

CONSULTANT

**WALKER MILL
DAYCARE AND
TRAINING CENTER**
6719 WALKER MILL ROAD,
CAPITOL HEIGHTS, MD 20743

These drawings and/or specifications, and all ideas, designs, inventions and arrangements represented thereon, are, and shall remain the sole property of the Architect. No part thereof shall be copied, disclosed to others, or used in connection with work other than the specified project for which they have been specifically prepared and developed, without the prior written consent of the Architect.

Visual contact with these plans, and/or specifications, constitutes conclusive evidence of acceptance of these restrictions, terms, and conditions.

RELEASED FOR
 PROG BIDDING PERMIT CONST

REVISIONS		
▲	FIRE REVIEW COMMENTS	9/10/10
▲	ADDENDUM 1 CANVAS CANOPY & FRAME	05/16/11

EXTERIOR ELEVATIONS

SCALE AS NOTED SHEET NUMBER
 DATE JUNE 11, 2010 **A2.0**
 PROJECT NUMBER 0.907BAL

ELEVATION NOTES

- REFER TO STRUCTURAL DRAWINGS FOR FOOTING ELEVATIONS.
- MASONRY BOND PATTERN SHALL BE RUNNING BOND UNLESS NOTED OR DETAILED OTHERWISE. REFER TO LARGE SCALE ELEVATION DETAILS FOR MASONRY PATTERNS, BONDING, SPECIAL SHAPES AND MORTAR COLOR PATTERNS.
- PROVIDE SEALANT AT ALL INTERSECTIONS OF DISSIMILAR MATERIALS IN ACCORDANCE WITH SPECIFICATION SECTION 07801 JOINT SEALANTS. ALL EXTERIOR SEALANT SHALL BE A CUSTOM COLOR SELECTED BY THE ARCHITECT. MORE THAN ONE SEALANT COLOR MAY BE SELECTED FOR USE ALONG THE HEIGHT OF THE SAME JOINT AS REQUIRED TO MATCH ADJOINING MASONRY OR MORTAR.
- ALL EXTERIOR EXPOSED STEEL SHALL BE FIELD PAINTED UNLESS NOTED OTHERWISE. COLOR SELECTED BY ARCHITECT.
- REFER TO SHEET A5.0 FOR TYPICAL MASONRY DETAILS AND SPECIAL MASONRY SHAPES.

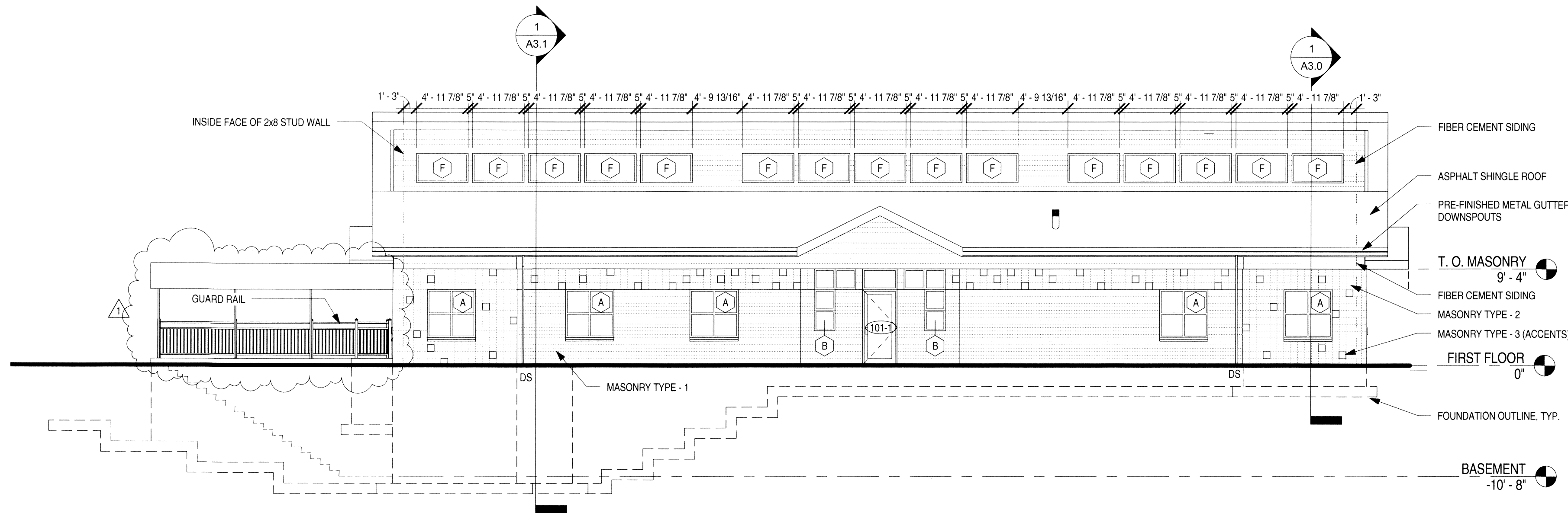

1 NORTH ELEVATION
A2.0 1/8" = 1'-0"

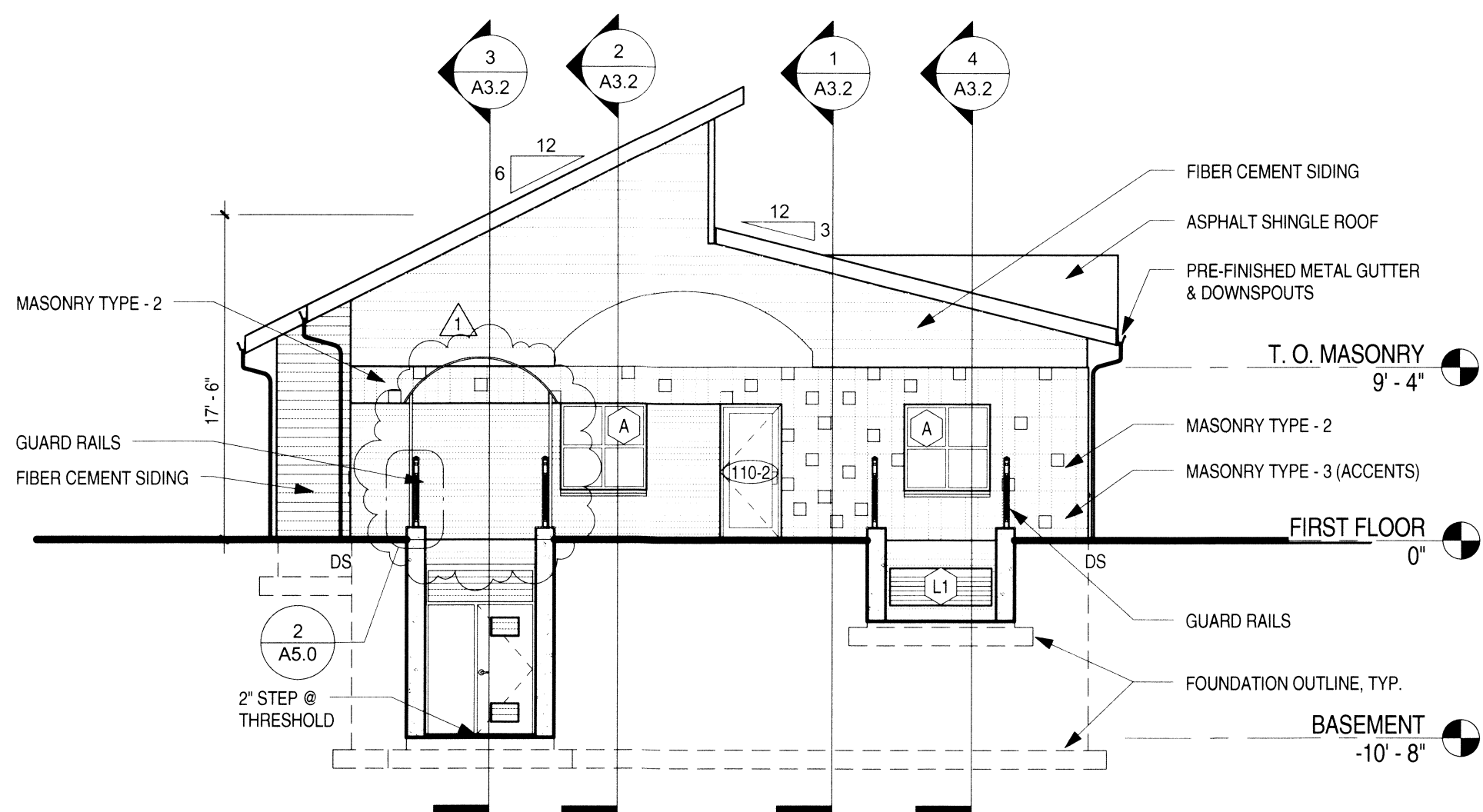

2 EAST ELEVATION
A2.0 1/8" = 1'-0"

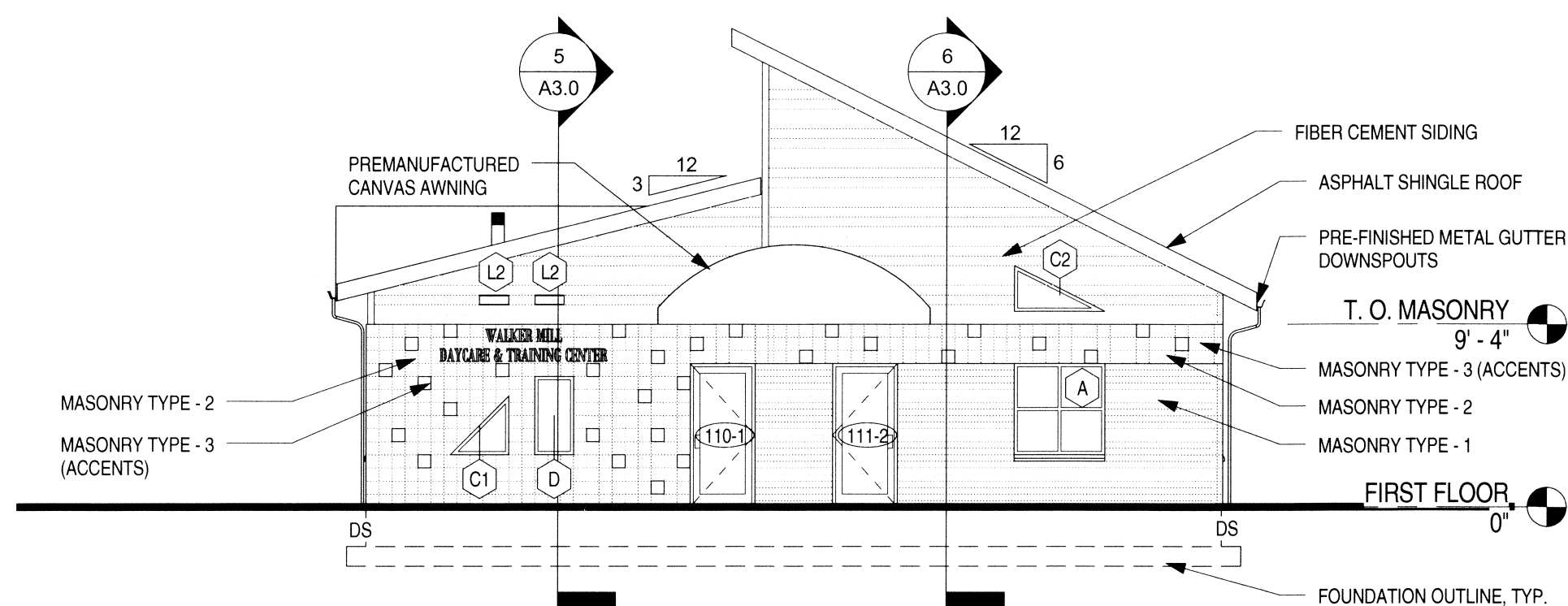

3 WEST ELEVATION
A2.0 1/8" = 1'-0"

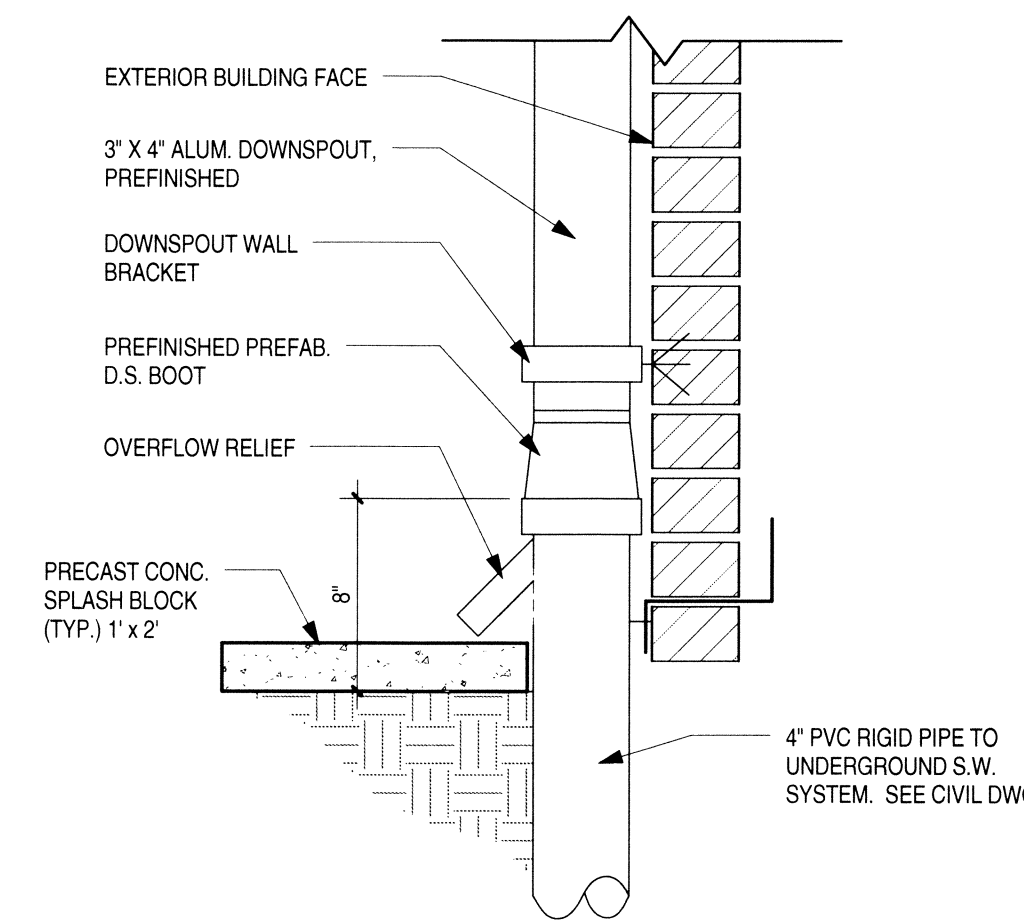

A TYP. DOWNSPOUT BOOT
A2.0 1 1/2" = 1'-0"

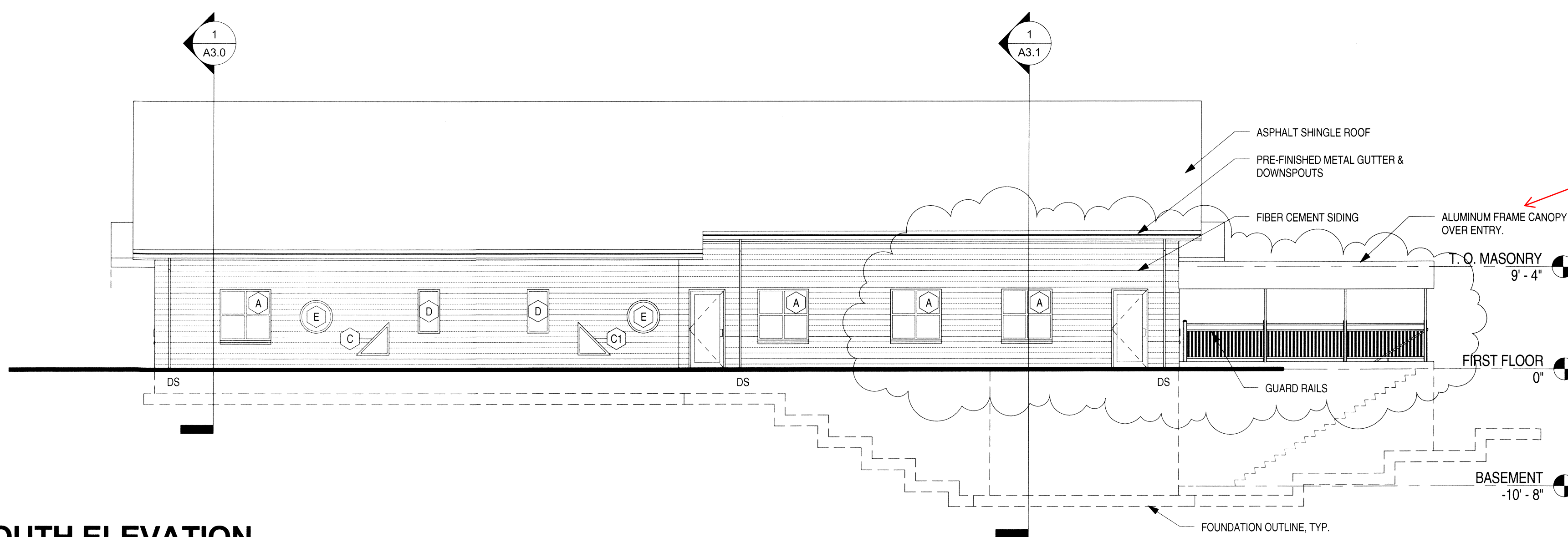

4 SOUTH ELEVATION
A2.0 1/8" = 1'-0"

CANVAS CANOPY AND FRAME AS PROVIDED BY CAPITAL CANOPIES, INC. - CAPITAL HGTS, MD (OR SIMILAR)