

1444 FAIRMONT STREET NW
WASHINGTON, DC 20009

INDEX OF STRUCTURAL DRAWINGS

S0.1 STRUCTURAL NOTES
S0.2 STRUCTURAL NOTES

S1.1 FOUNDATION/FIRST FLOOR FRAMING PLANS
S1.2 SECOND/THIRD FLOOR FRAMING PLANS
S1.3 MEZZANINE/HIGH ROOF FRAMING PLANS

S2.1 SECTIONS AND DETAILS
S2.2 SECTIONS AND DETAILS
S2.3 TYPICAL DETAILS
S2.4 TYPICAL DETAILS

DESIGN CRITERIA

BUILDING CODE

INTERNATIONAL BUILDING CODE 2006 (IBC)

LIVE LOADS - SECTION 1607.0 2000 IBC CODE

MINIMUM LOADS:
ROOF 30 PSF
ALL INTERIOR WALLS AND PARTITIONS SHALL BE DESIGNED TO RESIST A MINIMUM HORIZONTAL LOAD: 5 PSF

RESIDENTIAL:
MULTIFAMILY DWELLINGS PRIVATE ROOMS 40 PSF
MULTIFAMILY DWELLINGS PUBLIC ROOMS AND CORRIDORS 100 PSF
PRIVATE TERRACES 60 PSF

SNOW LOAD - SECTION 1608.0 IBC CODE

Pg (GROUND SNOW LOAD) = 25 PSF
Is = 1.0
Ce = 1.0
Ct = 1.0
Pf (FLAT-ROOF SNOW LOAD) = 20 PSF

HANDRAILS / GUARDRAILS - SECTION 4.4, ASCE 7

- 1. HANDRAILS AND GUARDRAILS SHALL BE DESIGNED TO RESIST A LOAD OF 50 PLF APPLIED IN ANY DIRECTION AT THE TOP AND TO TRANSFER THIS LOAD THROUGH THE SUPPORTS TO THE STRUCTURE.
- 2. HANDRAIL AND GUARDRAIL ASSEMBLIES SHALL BE ABLE TO RESIST A SINGLE CONCENTRATED LOAD OF 200 LBS APPLIED IN ANY DIRECTION AT ANY POINT ALONG THE TOP, AND HAVE ATTACHMENT DEVICES AND SUPPORTING STRUCTURE TO TRANSFER THIS LOADING TO APPROPRIATE STRUCTURAL ELEMENTS OF THE BUILDING (THIS LOADING NEED NOT ACT CONCURRENTLY WITH THE LOADS SPECIFIED ABOVE).
- 3. INTERMEDIATE RAILS, BALUSTERS, AND PANEL FILLERS SHALL BE DESIGNED TO WITHSTAND A HORIZONTALLY APPLIED NORMAL LOAD OF 50 LBS.
- 4. VEHICLE BARRIER SYSTEMS FOR PASSENGER CARS SHALL BE DESIGNED TO RESIST A SINGLE LOAD OF 6,000 LBS. APPLIED HORIZONTALLY IN ANY DIRECTION. THE LOAD SHALL BE ASSUMED TO ACT AT A MINIMUM OF 1 FOOT 6 INCHES ABOVE THE FLOOR OR RAMP SURFACE ON AN AREA NOT TO EXCEED 1 SQ. FOOT AND IS NOT REQUIRED TO BE ASSUMED TO ACT CONCURRENTLY WITH ANY HANDRAIL OR GUARDRAIL LOADINGS.

WIND LOAD - SECTION 1609.0 IBC CODE

V3s = 90 MPH
I = 1.0
EXPOSURE = B
GCpf = +/- 0.18
COMPONENTS & CLADDING

GENERAL

- 1. THE STRUCTURE IS DESIGNED TO BE SELF-SUPPORTING AFTER THE BUILDING IS COMPLETE. IT IS THE CONTRACTOR'S RESPONSIBILITY TO DETERMINE ERECTION PROCEDURES AND SEQUENCES TO ENSURE STABILITY AND SAFETY DURING CONSTRUCTION. THIS INCLUDES BUT IS NOT LIMITED TO, THE ADDITION OF SHEETING, SHORING, TEMPORARY BRACING, GUYS, AND TIEDOWNS. THE CONTRACTOR SHALL PROVIDE SHORING AND BRACING NECESSARY TO PROTECT EXISTING AND ADJACENT STRUCTURES.
- 2. STRUCTURAL DOCUMENTS SHALL BE USED WITH OTHER CONSTRUCTION DOCUMENTS, INCLUDING ARCHITECTURAL, M/E/P, AND SITE DOCUMENTS. COORDINATE WITH THESE DOCUMENTS, ALL FLOOR AND ROOF OPENINGS, DEPRESSIONS, DIMENSIONS, AND SLOPES, ETC. ANY DISCREPANCY SHALL BE BROUGHT TO THE ATTENTION OF THE ARCHITECT.
- 3. THE CONTRACTOR SHALL BE RESPONSIBLE FOR LIMITING CONSTRUCTION LOADS SUCH THAT THESE LOADS DO NOT EXCEED THE DESIGN LIVE LOADS NOTED ABOVE. THE CONTRACTOR SHALL PROVIDE TEMPORARY SHORING AS REQUIRED DURING CONSTRUCTION TO SUPPORT CONSTRUCTION LOADS UNTIL SUCH TIME THAT THE STRUCTURE IS ABLE TO SUPPORT THE DESIGN LIVE LOADS NOTED.
- 4. SECTIONS AND DETAILS SHOWN ON THE STRUCTURAL DOCUMENTS SHALL BE CONSIDERED TYPICAL FOR SIMILAR CONDITIONS THAT DO NOT HAVE A SPECIFIC SECTION INDICATED.
- 5. TYPICAL DETAILS APPLY AT ALL APPROPRIATE LOCATIONS AND ARE NOT GENERALLY CUT ON PLANS. CONTRACTOR IS RESPONSIBLE FOR COORDINATING ALL TYPICAL DETAIL APPLICATIONS.
- 6. FOR INCONSISTENCIES BETWEEN GENERAL NOTES, SPECIFICATIONS AND CONSTRUCTION DOCUMENTS, THE STRICTER REQUIREMENT SHALL APPLY, AND ALL DISCREPANCIES SHALL BE BROUGHT TO THE ATTENTION OF THE ARCHITECT.
- 7. PROVIDE ALL LABOR, MATERIAL, EQUIPMENT AND MISCELLANEOUS ITEMS INCLUDING BUT NOT LIMITED TO CLIPS, INSERTS, TIES, ANCHOR STRAPS, HANGERS, BOLTS, AND OTHER FASTENERS REQUIRED TO COMPLETE THE WORK.

EXISTING CONDITIONS

- 1. THE DRAWINGS MAY REFLECT INFORMATION PROVIDED BY OTHERS AND/OR EXISTING CONDITIONS THAT HAVE BEEN SURVEYED AND/OR DOCUMENTED TO THE GREATEST POSSIBLE EXTENT BUT NOT VERIFIED. IT SHALL BE THE CONTRACTOR'S RESPONSIBILITY TO FULLY COORDINATE THE WORK, INCLUDING, BUT NOT NECESSARILY LIMITED TO, THE VERIFICATION OF ALL EXISTING CONDITIONS SHOWN IN THE DRAWINGS, COORDINATION OF ALL NECESSARY BUILDING TRADES, ETC. ANY AND ALL CONDITIONS THAT ARE MIS-REPRESENTED IN THESE DOCUMENTS, OR ANY CONDITIONS THAT ARE NOT SHOWN BUT WARRANT THE ATTENTION OF THE ARCHITECT AND/OR ENGINEER, SHALL BE IMMEDIATELY BROUGHT TO THE ATTENTION OF THE ARCHITECT AND/OR ENGINEER.
- 2. MEANS AND METHODS OF CONSTRUCTION AND TEMPORARY SHORING AND BRACING OF THE EXISTING STRUCTURE(S) ARE THE SOLE RESPONSIBILITY OF THE CONTRACTOR. THE ENGINEER MAY INCLUDE PHASING, SEQUENCING, SHORING REQUIREMENTS, ETC. IN THE CONSTRUCTION DOCUMENTS TO ALERT, ASSIST, OR OTHERWISE DICTATE PROCEDURAL REQUIREMENTS THAT MAY BE NECESSARY TO PROPERLY IMPLEMENT THE STRUCTURAL PORTION OF THE WORK OR THAT MAY BE REQUIRED TO ENSURE BUILDING STABILITY; HOWEVER, THE CONTRACTOR SHALL PROPERLY COORDINATE THESE REQUIREMENTS AND SHALL REMAIN COMPLETELY AND SOLELY RESPONSIBLE FOR ERECTING THE BUILDING STRUCTURE IN A SAFE AND TIMELY MANNER.
- 3. UNLESS OTHERWISE INDICATED, IT HAS BEEN ASSUMED THAT THE EXISTING STRUCTURE(S) ARE IN SERVICEABLE CONDITION. THE CONTRACTOR SHALL IMMEDIATELY NOTIFY THE ENGINEER OF ANY AND ALL AREAS OF STRUCTURAL DISTRESS (INCLUDING, BUT NOT LIMITED TO, CRACKS, SPALLING, ETC.) NOT INDICATED IN THE STRUCTURAL DRAWINGS. THE CONTRACTOR SHALL NOT PROCEED WITH WORK IN SUCH AREAS WITHOUT DIRECTION FROM THE ENGINEER. THE CONTRACTOR SHALL BE RESPONSIBLE FOR REPAIRING THE EXISTING STRUCTURE WHERE REQUIRED.
- 4. ALL EXISTING CONDITIONS NOTED AS "V.I.F." OR "F.V." SHALL BE VERIFIED BY THE CONTRACTOR PRIOR TO STARTING CONSTRUCTION. REVISIONS TO THE DOCUMENTS MAY BE REQUIRED PENDING VERIFICATION OF ALL EXISTING FRAMING CONDITIONS.

FOUNDATIONS

- 1. FOUNDATION DESIGN IS BASED ON THE PRESCRIPTIVE VALUES OF THE INTERNATIONAL BUILDING CODE (IBC 2003) TABLE 1610.1 AND TABLE 1604.2 WITH ONE OF THE ASSUMED GROUP 1 SOIL TYPES OF EITHER SW, SP, SM, SC, GM OR GC. SOIL CLASSIFICATION SHALL BE VERIFIED BY A GEOTECHNICAL ENGINEER OR QUALIFIED SOILS TECHNICIAN PRIOR TO COMMENCEMENT OF ANY FOUNDATION WORK. THE STRUCTURAL ENGINEER IS NOT RESPONSIBLE FOR SUBSURFACE CONDITIONS ENCOUNTERED IN THE FIELD DIFFERENT TO THOSE ASSUMED FOR THE DESIGN.
- 2. ASSUMED SOIL BEARING VALUE OF "2,000" PSF TO BE VERIFIED BY GEOTECHNICAL ENGINEER OR QUALIFIED SOILS TECHNICIAN.
- 3. ON-SITE SOILS TYPES OF EITHER OL, MH, CH, OH ARE NOT PERMITTED TO BE USED AS BACKFILL MATERIAL. BACKFILL FOR FOUNDATION WALLS AND SITE RETAINING WALLS SHALL BE PLACED IN MAXIMUM 8 INCH LOOSE HORIZONTAL LIFTS AND CONSIST OF GRANULAR (SP, SM, SC) SOIL TYPES. BACKFILL DENSITY SHOULD BE HELD WITHIN THE RANGE OF 90 PERCENT OF THE MODIFIED PROCTOR MAXIMUM DRY DENSITY (ASTM D 1557). SOILS USED IN COMPACTED FILLS SHOULD ALSO BE FREE OF DEBRIS AND FIBROUS ORGANIC MATERIAL. THEY SHOULD HAVE A LIQUID LIMIT LESS THAN 45 AND A PLASTIC INDEX LESS THAN 20. PARTICLES LARGER THAN 4 INCHES IN DIAMETER SHOULD NOT BE INCLUDED IN THE COMPACTED FILL.
- 4. ALL FOOTINGS SHALL PROJECT AT LEAST 1'-0" INTO UNDISTURBED NATURAL SOIL OR COMPACTED CONTROLLED FILL HAVING A BEARING VALUE AT LEAST EQUAL TO THAT SPECIFIED ABOVE.
- 5. BOTTOMS OF ALL EXTERIOR FOOTINGS SHALL BE AT LEAST 2'-6" BELOW FINISHED GRADE OR AS REQUIRED BY LOCAL CODE REQUIREMENTS. FOOTING ELEVATIONS INDICATED ON DRAWINGS HAVE BEEN ESTABLISHED FROM AVAILABLE INFORMATION PROVIDED BY OTHERS AND MAY NOT VIOLATE CRITERIA ESTABLISHED ABOVE. FOOTING ELEVATIONS SHALL BE LOWERED AS SITE CONDITIONS WARRANT FOR POOR SOIL CONDITIONS OR AS REQUIRED TO FACILITATE SITE UTILITIES OR EXISTING CONDITIONS.
- 6. ALL DISTURBED EARTH UNDER FOOTINGS SHALL BE REPLACED WITH LEAN CONCRETE.
- 7. ALL BEARING STRATA SHALL BE ADEQUATELY DRAINED BEFORE FOUNDATION CONCRETE IS PLACED.
- 8. NO EXCAVATION SHALL BE CLOSER THAN AT A SLOPE OF 2:1 (2 HORIZONTAL TO ONE VERTICAL) TO AN EXISTING FOOTING OR STRUCTURE U.D.N.
- 9. DO NOT PLACE CONCRETE OVER FROZEN SOIL.
- 10. CENTERLINE OF FOOTING SHALL MATCH CENTERLINE OF COLUMN, PEDESTAL AND/OR PIER UNLESS SHOWN OTHERWISE.

SLABS ON GRADE

- 1. EXCEPT WHERE OTHERWISE NOTED, SLAB ON GRADES SHALL HAVE THE FOLLOWING PROPERTIES:
 - THICKNESS: 4 IN. (5 IN.) (6 IN.)
 - REINFORCING: 6x6 W14xw1.4 (6x6 W2.0xw2.0) (TOP THIRD OF THICKNESS)
 - BASE COURSE SUBGRADE: 4 IN. (6 IN.) WASHED GRAVEL
 - POLYETHYLENE VAPOR BARRIER: 6 MIL. (8 MIL.) (10 MIL.) (JOINTS LAPPED A MINIMUM OF 6 IN.)
- 2. PROVIDE CONTROL JOINTS AT MAXIMUM 15'-0" OC SPACING EACH WAY IN ALL SLABS ON GRADE. CONTROL JOINTS SHALL BE SAWCUT WITHIN 4 HOURS AFTER FINISHING OR SHALL BE A PRE-FABRICATED MECHANICAL JOINT.
- 3. PROVIDE ADDITIONAL (2) #5 x6'-0" REINFORCING AT ALL RE-ENTRANT CORNERS.
- 4. THE CONTRACTOR SHALL COORDINATE THE SIZE AND LOCATIONS OF DEPRESSIONS, OPENINGS, HOUSEKEEPING SLABS AND FINISHES WITH ARCHITECTURAL AND MECHANICAL DRAWINGS.
- 5. REFER TO GEOTECHNICAL REPORT FOR RECOMMENDATIONS RELATIVE TO SUBGRADE PREPARATION.

CONCRETE MASONRY

- 1. CONCRETE MASONRY CONSTRUCTION SHALL CONFORM TO "BUILDING CODE REQUIREMENTS FOR MASONRY STRUCTURES", ACI 530, AND "SPECIFICATIONS FOR MASONRY STRUCTURES", ACI 530.1.
- 2. MINIMUM NET AREA COMPRESSIVE STRENGTH OF MASONRY UNIT SHALL BE:
 - A. TYPICAL: 1900 PSI (MINIMUM COMPRESSIVE STRENGTH OF CONCRETE MASONRY, F'M SHALL BE 1500 PSI)
- 3. CONCRETE MASONRY SHALL BE NORMAL WEIGHT CONFORMING TO ASTM C90.
- 4. METAL REINFORCEMENT AND ACCESSORIES SHALL CONFORM TO THE FOLLOWING STANDARDS:
 - A. DEFORMED BARS: ASTM A615, GRADE 60
 - B. JOINT REINFORCEMENT: ASTM A951
 - C. DANCHORS, TIES AND ACCESSORIES:
 - STRUCTURAL STEEL: ASTM A36
 - PLAIN STEEL WIRE: ASTM A82
 - COLD-ROLLED CARBON STEEL SHEET: ASTM A366
 - STAINLESS STEEL: ASTM A167, TYPE 304
- 5. GROUT SHALL CONFORM TO ASTM C476, AND SHALL HAVE A MINIMUM COMPRESSIVE STRENGTH OF 3000 PSI. TESTING SHALL CONFORM TO ASTM C1019. PROVIDE FINE AND COARSE GROUTS APPROPRIATE FOR SIZE OF VOID BEING FILLED. GROUT SHALL HAVE A MINIMUM SLUMP OF 8 INCHES PROVIDED BY SUFFICIENT WATER CONTENT. WATER-REDUCING ADMIXTURES ARE NOT PERMITTED.
- 6. MORTAR SHALL CONFORM TO ASTM C270, TYPE M OR S. PCL OR MORTAR CEMENT, MASONRY CEMENT IS NOT PERMITTED FOR CONCRETE MASONRY UNITS (CMU). MORTAR USE BELOW GRADE SHALL BE TYPE "M".
- 7. CONCRETE MASONRY SHALL BE LAID IN RUNNING BOND WITH 100% SOLID "FULL" MORTAR JOINTS (INCLUDING CROSS WEBS), UND. PILASTERS SHALL BE BONDED, UND. STACK BOND IS NOT PERMITTED.
- 8. REINFORCED CELLS, AND NON-REINFORCED CELLS SPECIFIED TO BE GROUTED SHALL BE FILLED SOLID WITH GROUT. STOP POURS 1/2 INCHES BELOW THE BED JOINT TO FORM A KEY AT FOUR JOINTS. CELLS TO RECEIVE REINFORCING SHALL BE CLEAN OF MORTAR DRIPPINGS.
- 9. REFER TO TYPICAL DETAILS FOR REINFORCING MINIMUM LAP SPLICE LENGTHS. LAP DEFORMED BARS 50 DIA., UND.
- 10. HORIZONTAL LADDER-TYPE REINFORCEMENT SHALL BE FABRICATED FROM GALVANIZED COLD-DRAWN STEEL WIRE CONFORMING TO ASTM A82 WITH 3/8" DIA. SIDE RODS AND 9 GA. CROSS RODS. PROVIDE AS FOLLOWS:
 - A. TYPICAL 16 INCHES ON CENTER, UND
 - B. AT PARAPETS 8 INCHES ON CENTER
 - C. AT WALL OPENINGS: PROVIDE ADD'L REINF. NOT MORE THAN 8 INCHES ABOVE AND BELOW OPENING. TERMINATE 2 FT. BEYOND OPENING PROVIDE CONTINUITY AT INTERSECTIONS AND CORNERS USING PREFABRICATED T-SHAPED AND L-SHAPED UNITS. LAP JOINT REINFORCING A MINIMUM OF 6 INCHES.
- 12. TIES, ANCHORS, METAL ACCESSORIES AND JOINT REINFORCEMENT SHALL BE PROTECTED FROM CORROSION AS FOLLOWS:
 - A. JOINT REINFORCEMENT: GALVANIZED IN ACCORDANCE WITH ASTM A951
 - B. METAL ACCESSORIES IN EXTERIOR WALLS: HOT DIPPED GALVANIZED WITH 1.5 OUNCES PER SQ. FOOT MINIMUM COATING IN ACCORDANCE WITH ASTM A153

- 13. VERTICAL CONTROL JOINTS IN CMU WALLS SHALL BE PROVIDED AT 30 FEET ON CENTER MAX, UNLESS NOTED OTHERWISE.
- 14. SIDES, TOPS AND BASES OF ALL LOAD BEARING AND NON-LOAD BEARING CMU WALLS SHALL BE ANCHORED TO STRUCTURE. REFER TO TYPICAL DETAILS AND SECTIONS FOR ADDITIONAL INFORMATION.
- 15. PROVIDE MINIMUM VERTICAL WALL REINFORCING AS FOLLOWS, UND:
 - A. EXTERIOR WALLS: #5 @32 INCHES ON CENTER
 - B. STAIR AND ELEVATOR TOWER WALLS: #5 @32 INCHES ON CENTER
 - C. REINFORCE THE FIRST CELL AT CORNERS, ENDS OF WALLS AND INTERSECTIONS WITH A MINIMUM OF (1) #5 VERTICAL.
- 16. BOND BEAM UNITS SHALL BE OPEN CELL UNITS THAT PERMIT VERTICAL REINFORCING TO PASS THROUGH, WHERE BOND BEAMS COURSES STEP DUE TO SLOPING CONDITIONS, LAP REINFORCING A MINIMUM OF 4 FEET. PROVIDE MINIMUM BOND BEAM REINFORCING AS FOLLOWS, UND:
 - A. EXTERIOR WALLS: (2) #4 xCONT BELOW EACH FRAMING LEVEL
- 17. PROVIDE LINTELS AT ALL MASONRY OPENINGS LARGER THAN 12 IN. PROVIDE SLEEVES AT ALL PIPE PENETRATIONS. MULTIPLE SLEEVE PENETRATIONS SHALL BE SPACED A MINIMUM OF 24 IN. O.C. AND A MINIMUM OF 4 FT. FROM WALL ENDS. UNLESS OTHERWISE SPECIFIED, PROVIDE A STEEL ANGLE LINTEL AT ALL MASONRY OPENINGS FOR EACH 4 IN. OF WALL THICKNESS AS FOLLOWS:
 - 14x3 1/2x3/8 (LLV) FOR OPENINGS UP TO 4'-0"
 - 15x3 1/2x3/8 (LLV) FOR OPENINGS 4'-1" TO 6'-0"
 - 16x3 1/2x3/8 (LLV) FOR OPENINGS 6'-1" TO 8'-0"PROVIDE 6 IN. OF BEARING EACH END. STEEL LINTELS USED IN EXTERIOR WALLS SHALL BE HOT DIPPED GALVANIZED.

CONCRETE

- 1. ALL CONCRETE CONSTRUCTION INCLUDING DETAILING, FABRICATION, PLACEMENT OF REINFORCING, MIXING, HANDLING, PLACING, FINISHING, AND CURING SHALL CONFORM TO ACI "STRUCTURAL CONCRETE FOR BUILDINGS" (ACI 301), ACI "MANUAL OF STANDARD PRACTICE FOR DETAILING REINFORCED CONCRETE STRUCTURES" (ACI-315), AND "ACI BUILDING CODE REQUIREMENTS FOR REINFORCED CONCRETE" (ACI-318).
- 2. ALL CONCRETE SHALL CONFORM TO ASTM C94. FOR INTERIOR SLABS ON GRADE, MINIMUM COMPRESSIVE STRENGTH F'c=3,000 psi, W/C RATIO 0.59, AIR ENTRAINMENT 4% +/- 1%, SLUMP 3-1/2" +/- 1". FOR EXTERIOR SLABS ON GRADE, MINIMUM COMPRESSIVE STRENGTH F'c=4,500 psi, W/C RATIO 0.45, AIR ENTRAINMENT 6% +/- 1%, SLUMP 3-1/2" +/- 1".
- 3. CONTRACTOR SHALL PROVIDE CONCRETE MIX DESIGN DATA CONFORMING TO CHAPTER 5 OF ACI 318 FOR EACH TYPE AND STRENGTH OF CONCRETE SPECIFIED. MIX DESIGN DATA SHALL INCLUDE CONCRETE STRENGTH, SLUMP, AIR ENTRAINMENT, PROPOSED AGGREGATES, ADMIXTURES, POZZOLANS AND LABORATORY TEST DATA.
- 4. PORTLAND CEMENT SHALL CONFORM TO ASTM C150. CONCRETE AGGREGATES SHALL CONFORM TO ASTM C33 MAXIMUM AGGREGATE SIZE FOR CONCRETE 1 IN, WELDED WIRE MESH SHALL CONFORM TO ASTM A185.

STRUCTURAL WOOD FRAMING

- 1. STRUCTURAL LUMBER SHALL CONFORM TO AFPA'S NDS "NATIONAL DESIGN SPECIFICATION FOR WOOD CONSTRUCTION", WITH SUPPLEMENT "DESIGN VALUES FOR WOOD CONSTRUCTION". LUMBER GRADING AND IDENTIFICATION SHALL COMPLY WITH PROCEDURES OF DOC PS 20 "AMERICAN SOFWOOD LUMBER STANDARD".
- 2. STRUCTURAL LUMBER SHALL HAVE 19% MAXIMUM MOISTURE CONTENT WITH THE FOLLOWING MINIMUM PROPERTIES:
 - A. WALL PLATES: SOUTHERN PINE NO.2 (OR APPROVED ALTERNATE), VISUALLY GRADED, WITH THE FOLLOWING MINIMUM PROPERTIES:
 - Fb = 1,500 PSI, E = 1,600,000 PSI, Fc (PERP) = 565 PSI, Fv = 175 PSI
 - B. ALL OTHER CONDITIONS: SPRUCE PINE FIR NDI1/ND2 (OR APPROVED ALTERNATE), VISUALLY GRADED, WITH THE FOLLOWING MINIMUM PROPERTIES:
 - Fb = 875 PSI, E = 1,400,000 PSI, Fc = 1,150 PSI, Fv = 135 PSI
- 3. LAMINATED VENEER LUMBER (LVL) SHALL BE AS MANUFACTURED BY TRUS JOIST, OR EQUIVALENT. LVL'S SHALL NOT BE USED IN EXTERIOR APPLICATIONS AND SHALL HAVE THE FOLLOWING MINIMUM PROPERTIES:
 - Fb = 2,600 PSI, E = 1,900,000 PSI, Fv = 285 PSI.
- 4. FASTENERS SHALL CONFORM TO THE FOLLOWING MINIMUM PROPERTIES:
 - A. THRU BOLTS SHALL CONFORM WITH ANSI/ASME B18.2.1 WITH A MINIMUM BENDING YIELD STRENGTH Fyb = 45 KSI (OR ASTM A307)
 - B. COMMON WIRE NAILS SHALL CONFORM TO THE REQUIREMENTS OF ASTM F1667
 - 6d 0.113" SHANK DIA. 2" LONG Fyb = 100 KSI
 - 8d 0.131" SHANK DIA. 2 1/2" LONG Fyb = 100 KSI
 - 10d 0.148" SHANK DIA. 3" LONG Fyb = 90 KSI
 - 12d 0.148" SHANK DIA. 3 1/2" LONG Fyb = 90 KSI
 - 16d 0.162" SHANK DIA. 3 3/4" LONG Fyb = 90 KSI
 - 20d 0.192" SHANK DIA. 4" LONG Fyb = 80 KSI
 - 30d 0.207" SHANK DIA. 4 1/2" LONG Fyb = 80 KSI
 - C. CUSTOM STEEL PLATE CONNECTIONS SHALL CONFORM TO ASTM A36, 1/4 INCH MINIMUM THICKNESS, UND.
 - D. FASTENERS USED WITH PREFABRICATED CONNECTORS SHALL FOLLOW MANUFACTURER LITERATURE AND RECOMMENDATIONS.
 - E. CUSTOM STEEL SHEET CONNECTIONS SHALL CONFORM TO ASTM A653, GRADE 33.
 - F. WOOD SCREWS
 - 6g 0.138" SHANK DIA. Fyb = 100 KSI
 - 7g 0.151" SHANK DIA. Fyb = 90 KSI
 - 8g 0.164" SHANK DIA. Fyb = 90 KSI
 - 9g 0.177" SHANK DIA. Fyb = 90 KSI
 - 10g 0.190" SHANK DIA. Fyb = 80 KSI
 - 12g 0.216" SHANK DIA. Fyb = 80 KSI
 - 14g 0.242" SHANK DIA. Fyb = 70 KSI
 - 16g 0.268" SHANK DIA. Fyb = 70 KSI
 - 18g 0.294" SHANK DIA. Fyb = 60 KSI
 - 20g 0.320" SHANK DIA. Fyb = 60 KSI
 - 24g 0.372" SHANK DIA. Fyb = 45 KSI
- 5. ALL FASTENERS AND PREFABRICATED CONNECTORS (HARDWARE) USED WITH PRESERVATIVE TREATED WOOD SHALL HAVE EITHER A HOT-DIP GALVANIZING G185 COATING ACCORDING TO ASTM A153 AND A123 OR SHALL BE STAINLESS STEEL TYPE 304 AND 316.
- 6. MINIMUM FASTENING SHALL CONFORM TO IBC TABLE 2304.9.1, "FASTENING SCHEDULE".
- 7. WALL TOP AND BOTTOM PLATES ARE DESIGNED AS CONTINUOUS.
 - A. STAGGER SPLICE LOCATIONS OF MULTIPLE MEMBER PLATES
 - B. PLATES SHALL BE LAPPED AT ALL BEARING/SHEAR WALL CORNERS
 - C. PROVIDE 16 GA COVER PLATES AT WALL INTERSECTIONS, CORNERS AND SPLICE LOCATIONS
- 8. CONNECTIONS SHALL BE MADE USING PREFABRICATED CONNECTORS MANUFACTURED BY SIMPSON STRONG TIE OR APPROVED EQUIVALENT. INSTALL CONNECTIONS IN STRICT ACCORDANCE WITH MANUFACTURER'S WRITTEN SPECIFICATIONS AND RECOMMENDATIONS. PROVIDE MINIMUM PREFABRICATED CONNECTORS AS FOLLOWS (UNLESS NOTED OTHERWISE ON DOCUMENTS):
 - A. BEAM TO GIRDER CONNECTORS (FLUSH CONDITIONS): HEAVY DUTY CONNECTOR FOR REACTIONS SPECIFIED ON DOCUMENTS
 - B. ROOF JOIST TO TOP PLATE: SIMPSON H2.5A CLIP
 - C. FLOOR/ROOF JOISTS TO LEDGERS AND GIRDERS (FLUSH CONDITIONS): SIMPSON HANGERS TO MEMB MATCH SIZE & CAPACITY
 - D. 2x TOP PLATE AND 2x WALL STUDS TO STEEL (MAX. STEL THICK 3/8"): SIMPSON TB1475S SELF-TAPPING SCREW AT 16" O.C. (STAGGERED TO AVOID SPLITTING)
 - E. COLUMN CAPS: SIMPSON CCO & ECO CAPS TO MATCH MEMB SIZE.
 - F. EXTERIOR COLUMN BASES: SIMPSON ABU TO MATCH MEMB SIZE.
 - G. SHEAR WALL TIES BETWEEN FLOORS (EA END): (2) SIMPSON HD5A
 - H. SHEAR WALL HOLDDOWNS AT FOUNDATIONS (EA END): SIMPSON HD05-SDS2.5 WITH 3/8" DIA SSTB ANCHOR
- 9. MULTIPLE PLY (BUILT-UP) MEMBERS SHALL BE ATTACHED TOGETHER (ENTIRE LENGTH) WITH THE MINIMUM FASTENER GUIDELINES:
 - A. (2 PLY) 2x STUDS: ONE ROW OF STAGGERED 10d NAILS, EACH FACE, AT 6" OC. (1" EDGE DISTANCE)
 - B. (3 PLY) 2x STUDS: TWO ROWS OF STAGGERED 30d NAILS, EACH FACE AT 8" OC. (1 1/2" EDGE DISTANCE)
 - C. (2 PLY) 2x BEAMS: TWO ROWS OF 10d NAILS AT 12" OC (2" EDGE DISTANCE)
 - D. (3 PLY) 2x & LVL BEAMS: THREE ROWS OF 12d NAILS, EA FACE, AT 12" OC (2" EDGE DISTANCE)
 - E. (2-3 PLY) 2x & LVL BEAMS LOADED SINGLE FACE: TWO ROWS OF 3/8" DIA THRU-BOLTS (2" EDGE DISTANCE)
 - F. (3-5 PLY) LVL BEAMS: TWO ROWS OF 3/8" DIA THRU-BOLTS AT 12" (24") OC (2" EDGE DISTANCE)
- 10. PROVIDE CONTINUOUS SOLID BLOCKING OR CROSS-BRIDGING LINES AT 8'-0" OC MAX. ONE LINE MINIMUM. PROVIDE ADDITIONAL BRIDGING FOR MANUFACTURED WOOD PRODUCTS AS SPECIFIED BY MANUFACTURER.
- 11. ATTACH SOLID BLOCKING AT 4'-0" OC MAX (FOR 2 BAYS), AT ALL EXTERIOR/INTERIOR WALLS PARALLEL WITH FLOOR/ROOF FRAMING.
- 12. PROVIDE SOLID BLOCKING OR CRIPPLE STUDS BELOW ALL COLUMNS/POSTS, TO TRANSFER LOAD DIRECTLY TO FRAMING.
- 13. PROVIDE DOUBLE JOISTS UNDER ALL PARTITIONS PARALLEL TO JOIST SPAN. PROVIDE DOUBLE JOISTS AROUND ALL FLOOR AND ROOF OPENINGS, UND.
- 14. PENETRATIONS & NOTCHES IN JOISTS, STUDS, BEAMS AND HEADERS ARE NOT PERMITTED WITHOUT APPROVAL OF ENGINEER.

CONSULTANT
structura
an engineering collaboration
401 North Washington Street Suite 800, Bethesda, MD 20814
Telephone: 301-987-9214 Fax: 301-987-9217
400 East Post Street Suite 500, Baltimore, MD 21202
Telephone: 410-779-1314 Fax: 410-779-3901
www.structura-nyc.com

PROJECT
1444 Fairmont
1444 Fairmont Street NW
Washington, DC, 20009

REVISIONS

| NO. | DATE | DESCRIPTION |
|-----|------------|------------------------|
| 1 | 03/02/2011 | PERMIT SET |
| 2 | 05/17/2011 | CONSTRUCTION DOCUMENTS |

DRAWING TITLE
STRUCTURAL NOTES
STAMP

PROJECT NO.
SDG# - D10161.00
DRAWN BY:
RWS
SCALE:
AS NOTED
DATE:
03-02-2011
DWG. NO.

S0.1

PRE-ENGINEERED WOOD TRUSSES

1. THE ENGINEERING OF PREFABRICATED WOOD TRUSSES, INCLUDING TRUSS-TO-TRUSS, TRUSS PLY-TO-PLY, FIELD SPLICES AND FIELD FIX CONNECTIONS SHALL BE THE RESPONSIBILITY OF THE CONTRACTOR AND SHALL CONFORM TO TPI 1-2002, NATIONAL DESIGN STANDARDS FOR METAL-PLATE-CONNECTED WOOD TRUSS CONSTRUCTION, SUBMIT SIGNED AND SEALED STRUCTURAL CALCULATIONS, AND SHOP DRAWINGS FOR APPROVAL PRIOR TO STARTING WORK.
2. MANUFACTURER OF TRUSSES USING METAL PLATE CONNECTOR SHALL RETAIN AN APPROVED AGENCY TO MAKE UNSCHEDULED INSPECTIONS OF TRUSS MANUFACTURING AND DELIVERY OPERATIONS. INSPECTION SHALL COVER ALL PHASES OF TRUSS OPERATIONS INCLUDING LUMBER STORAGE, HANDLING, CUTTING FIXTURES, PRESSES OR ROLLERS, MANUFACTURING, BUNDLING AND BANDING.
3. LUMBER USED FOR TRUSS MEMBERS SHALL CONFORM TO AFPA'S NDS "NATIONAL DESIGN SPECIFICATION FOR WOOD CONSTRUCTION", WITH SUPPLEMENT "DESIGN VALUES FOR WOOD CONSTRUCTION". LUMBER GRADING AND IDENTIFICATION SHALL COMPLY WITH PROCEDURES OF DOC PS 20 "AMERICAN SOFWOOD LUMBER STANDARD".
4. REFER TO DESIGN CRITERIA, SPECIFICATIONS AND CONSTRUCTION DOCUMENTS FOR MINIMUM DESIGN LOADS.

| | |
|--|----------------------------------|
| <u>ROOF TRUSS TOP CHORDS:</u> | <u>ROOF TRUSS BOTTOM CHORDS:</u> |
| SUPERIMPOSED DEAD LOAD XX PSF | SUPERIMPOSED DEAD LOAD XX PSF |
| SUPERIMPOSED LIVE LOAD XX PSF | SUPERIMPOSED LIVE LOAD XX PSF |
| SUPERIMPOSED SNOW LOAD (AS NOTED) PSF + DRIFT | |
| SUPERIMPOSED UNBALANCED SNOW LOAD (AS NOTED) PSF | |
| (SNOW + LIVE LOADS SHALL NOT ACT CONCURRENTLY) | |
| NET UPLIFT: ZONE 1, 2, 3 XX,XX,XX PSF | |

5. TRUSS LAYOUTS AND CONFIGURATIONS SHOWN ARE SUGGESTIONS ONLY. TRUSS MANUFACTURER SHALL BE RESPONSIBLE FOR THE FINAL LAYOUT AND CONFIGURATION. REFER TO ARCHITECTURAL DRAWINGS FOR TRUSS REQUIREMENTS INCLUDING BUT NOT LIMITED TO DIMENSIONS, ROOF PITCHES, SOFFITS, HEIGHTS, DRAFTSTOPPING, ETC. TRUSS MANUFACTURER SHALL PROVIDE ADDITIONAL WEB MEMBERS AS REQUIRED TO SUPPORT SHEATHING MATERIALS.
6. TRUSSES SHALL BE CONFIGURED TO ACCOMMODATE MECHANICAL ELEMENTS AND CATWALKS WITHIN THE TRUSS SPACE. CONTRACTOR SHALL COORDINATE WITH MECHANICAL CONTRACTOR AND ARCH DWGS:
 - A. PIPE SUPPORT LOCATIONS AND HANGER LOADS.
 - B. MECHANICAL DUCTWORK RUNS AND SUPPORT LOADS.
 - C. MECHANICAL UNIT LOCATIONS AND WEIGHTS INCLUDING RTU AND DUNNAGE CURBS.
7. ROOF SHEATHING SHALL BE INSTALLED ON MAIN ROOF MEMBERS PRIOR TO THE INSTALLATION OF OVERFRAMING MEMBERS. OVERFRAMING MEMBERS SHALL BE PRE-ENGINEERED TRUSSES. ATTACH OVERFRAMING MEMBERS TO ROOF DECK WITH SIMPSON VTC2 CLIP AT 4'-0" OC (2' MINIMUM PER OVERFRAMED TRUSS)
8. TRUSSES SHALL BE DESIGNED TO LIMIT VERTICAL DEFLECTIONS TO THE FOLLOWING (L INDICATES SPAN LENGTH); FOR CANTILEVERS MEMBERS, L SHALL BE TAKEN AS TWICE THE LENGTH OF THE CANTILEVER:
 - A. ROOF TRUSSES:

| | |
|-------------|-------|
| DEAD + LIVE | L/240 |
| LIVE | L/360 |
9. TRUSSES WITH SLOPED BOTTOM CHORDS (SCISSOR TRUSSES) SHALL BE DESIGNED TO LIMIT HORIZONTAL DEFLECTIONS TO 3/8".
10. GABLE END TRUSSES AND LADDER TRUSSES SHALL HAVE VERTICAL WEB MEMBERS WITH 16 INCH MAXIMUM SPACING. WEB MEMBERS SERVING AS BRICK BACK-UP, SHALL BE DESIGNED ASSUMING A MAXIMUM ALLOWABLE DEFLECTION RATIO OF L/600. ALL OTHER FRAMING MEMBERS SERVING AS BACK-UP TO EXTERIOR FINISHES SHALL BE DESIGNED ASSUMING A MAXIMUM ALLOWABLE DEFLECTION RATIO OF L/360 UNLESS NOTED OTHERWISE.
11. ALL TRUSSES SHALL BE SECURELY BRACED BOTH DURING ERECTION AND AFTER PERMANENT INSTALLATION IN THE STRUCTURE. PERMANENT BRACING SHALL BE ANCHORED TO BASE STRUCTURE LATERAL RESISTING ELEMENTS INCLUDING FLOOR AND ROOF DIAPHRAGMS, SHEAR WALLS AND MOMENT RESISTING FRAMES.
12. CONTRACTOR SHALL SUBMIT TRUSS CONSTRUCTION DOCUMENTS CONFORMING TO IBC 2003 INTERNATIONAL BUILDING CODE CONFORMING TO SECTION 2303.4, PRIOR TO TRUSS FABRICATION.
13. UNLESS NOTED OTHERWISE ON PLAN, A MINIMUM OF 3 WALL STUDS SHALL BE LOCATED DIRECTLY UNDER GIRDER TRUSSES. WALL TOP PLATES SHALL NOT BE USED TO TRANSFER GIRDER TRUSS LOADS.

POST INSTALLED MECHANICAL AND CHEMICAL ANCHORS

1. ALL MECHANICAL AND CHEMICAL ANCHORS INDICATED WITHIN THESE DOCUMENTS SHALL BE PROVIDED BY HILTI, POWERS, OR AN STRUCTURA-APPROVED EQUIVALENT. ALTERNATE ANCHORS SHALL SUBMITTED TO STRUCTURA FOR APPROVAL-SUBMITTAL MUST INCLUDE ALL RELEVANT TECHNICAL INFORMATION INCLUDING ALLOWABLE LOAD VALUES.
 - A. THE FOLLOWING ANCHORS WERE ASSUMED DURING DESIGN UNLESS SPECIFICALLY NOTED OTHERWISE:
 - CHEMICAL ANCHORS: HILTI HAS-E RODS (STANDARD) w/ HILTI RE500 ADHESIVE SYSTEM.
 - 6% INCH MINIMUM EMBEDMENT U.O.N.
 - 6 INCH MINIMUM EDGE DISTANCE FROM FREE EDGE (IN DIRECTION OF LOAD)
 - B. EXPANSION ANCHORS: HILTI KWIK BOLT III
 - 6 INCH MINIMUM EMBEDMENT U.O.N.
 - 6 INCH MINIMUM EDGE DISTANCE FROM FREE EDGE (IN DIRECTION OF LOAD)
2. CONTRACTOR SHALL BE RESPONSIBLE FOR COORDINATING ANCHOR LOCATIONS AT ALL MASONRY WALLS. MASONRY WALLS SHALL BE GROUTED SOLID AT ALL ANCHOR LOCATIONS FOR A MINIMUM OF 12 INCHES IN ALL DIRECTIONS FROM ANCHOR CENTERLINE.
3. ALL ANCHORS SHALL BE INSTALLED IN ACCORDANCE WITH THE ANCHOR MANUFACTURER'S SPECIFICATIONS.
4. U.O.N. ALL ANCHORS SHALL HAVE STANDARD EMBEDMENT DEPTH AS DEFINED BY THE ANCHOR MANUFACTURER.
5. WHEN ANCHORS ARE TO BE INSTALLED INTO EXISTING MASONRY, THE CONTRACTOR SHALL BE RESPONSIBLE FOR FIELD-TESTING THE ANCHORS PRIOR TO THE FABRICATION OF ANY MATERIALS TO VERIFY THAT THE ALLOWABLE LOADS AS PUBLISHED BY THE ANCHOR MANUFACTURER, OR THOSE INDICATED ON THE STRUCTURAL DRAWINGS, ARE OBTAINABLE. THE GC SHALL SUBMIT RESULTS OF THESE TESTS TO STRUCTURA FOR REVIEW AND APPROVAL. THE ANCHOR SIZES AND SPACINGS AS SHOWN IN THESE DOCUMENTS ARE SUBJECT TO CHANGE BASED ON THE RESULTS OF THE FIELD TESTS.

SHOP DRAWINGS

1. THE CONTRACTOR SHALL SUBMIT SHOP DRAWINGS AND/OR CALCULATIONS TO THE ENGINEER OF RECORD FOR REVIEW PRIOR TO CONSTRUCTION. THE LIST OF REQUIRED SHOP DRAWING SUBMITTALS INCLUDES, BUT IS NOT LIMITED TO, THE FOLLOWING:
 - MASONRY REINFORCEMENT STEEL
 - PRE-ENGINEERED WOOD TRUSSES, COMPLETE WITH SIGNED AND SEALED CALCULATIONS BY LICENSED ENGINEER
2. THE ENGINEER'S RESPONSIBILITIES RELATIVE TO SHOP DRAWING REVIEW ARE LIMITED TO REVIEW FOR DESIGN CONCEPT OF THE PROJECT AND INFORMATION PROVIDED IN THE CONTRACT DOCUMENTS, SPECIFICALLY THE STRUCTURAL DRAWINGS AND THE STRUCTURAL PORTIONS OF THE PROJECT SPECIFICATIONS. THE ENGINEER WILL NOT REVIEW FOR DIMENSIONS, QUANTITIES, ETC.
3. SHOP DRAWING REVIEW NOTATIONS ARE DEFINED AS FOLLOWS:
 - "APPROVED" AND "NO EXCEPTION": INDICATES THAT FABRICATION, MANUFACTURE, OR CONSTRUCTION MAY PROCEED.
 - "APPROVED AS CORRECTED" AND "EXCEPTIONS AS NOTED": INDICATES THAT FABRICATION, MANUFACTURE, OR CONSTRUCTION MAY PROCEED PROVIDED THAT SUBMITTAL COMPLIES WITH ENGINEER'S NOTATIONS. IF, FOR ANY REASON, THE CONTRACTOR CANNOT COMPLY WITH THE ENGINEER'S NOTATIONS, THE SUBMITTAL SHALL BECOME "REJECTED" OR "DISAPPROVED" (REFER TO DEFINITION BELOW) AND THE CONTRACTOR SHALL IMMEDIATELY NOTIFY BOTH THE ARCHITECT AND ENGINEER.
 - "APPROVED AS CORRECTED RESUBMIT FILE COPY" AND "EXCEPTIONS AS NOTED RESUBMIT FILE COPY": INDICATES THAT FABRICATION, MANUFACTURE, OR CONSTRUCTION MAY PROCEED PROVIDED THAT SUBMITTAL COMPLIES WITH ENGINEER'S NOTATIONS. THE CONTRACTOR SHALL RETURN REVISED VERSIONS OF THE SUBMITTAL TO THE ARCHITECT AND ENGINEER FOR RECORD. IF, FOR ANY REASON, THE CONTRACTOR CANNOT COMPLY WITH THE ENGINEER'S NOTATIONS, THE SUBMITTAL SHALL BECOME "REJECTED" OR "DISAPPROVED" (REFER TO DEFINITION BELOW) AND THE CONTRACTOR SHALL IMMEDIATELY NOTIFY BOTH THE ARCHITECT AND ENGINEER.
 - "DISAPPROVED" AND "REJECTED": INDICATES THAT THE SUBMITTAL DOES NOT COMPLY WITH THE CONTRACT DOCUMENTS AND THAT FABRICATION, MANUFACTURE, OR CONSTRUCTION SHALL NOT PROCEED. THE CONTRACTOR SHALL MAKE THE NECESSARY REVISIONS TO THE SUBMITTAL AND RESUBMIT IN A TIMELY FASHION SO AS TO NOT DELAY THE CONSTRUCTION SCHEDULE.
 - "REVIEWED FOR INFORMATION": INDICATES THAT THE SUBMITTAL HAS BEEN RECEIVED BY THE ENGINEER FOR FILE ONLY; NO ADDITIONAL ACTION WILL BE TAKEN BY THE ENGINEER.
 - "PREENGINEERED SYSTEMS SUBMITTAL": INDICATES THAT THE SUBMITTAL HAS BEEN REVIEWED FOR GENERAL CONFORMITY WITH THE DESIGN INTENT AND GENERAL COMPLIANCE WITH THE INFORMATION PROVIDED IN THE CONTRACT DOCUMENTS. COMMENTS AND/OR NOTATIONS MADE ON THE SUBMITTAL BY THE ENGINEER OF RECORD ARE INTENDED TO NOTIFY THE CONTRACTOR AND/OR THE RESPONSIBLE DESIGNER OF CONFLICTS BETWEEN THE SUBMITTAL AND THE DESIGN INTENT OR THE CONSTRUCTION DOCUMENTS. THESE COMMENTS AND/OR NOTATIONS DO NOT RELIEVE THE CONTRACTOR AND THE DESIGN ENGINEER OF SOLE RESPONSIBILITY FOR CONFORMANCE WITH THE CONTRACT DOCUMENTS AND ALL APPLICABLE CODES AND LAWS. SOLE RESPONSIBILITY FOR CORRECT DESIGN, DETAILS, AND DIMENSIONS SHALL REMAIN WITH THE CONTRACTOR AND THE DESIGN ENGINEER.

D

C

B

A



PROJECT

REVISIONS

PERMIT SET

| | | |
|---|------------|------------------------|
| 1 | 03/02/2011 | |
| 2 | 05/17/2011 | CONSTRUCTION DOCUMENTS |

DRAWING TITLE

STAMP

PROJECT NO.
SDG# - D10161.00

DRAWN BY:
RWS

SCALE:
AS NOTED

DATE:
03-02-2011

DWG. NO.

5

4

3

2

1

D

C

B

A

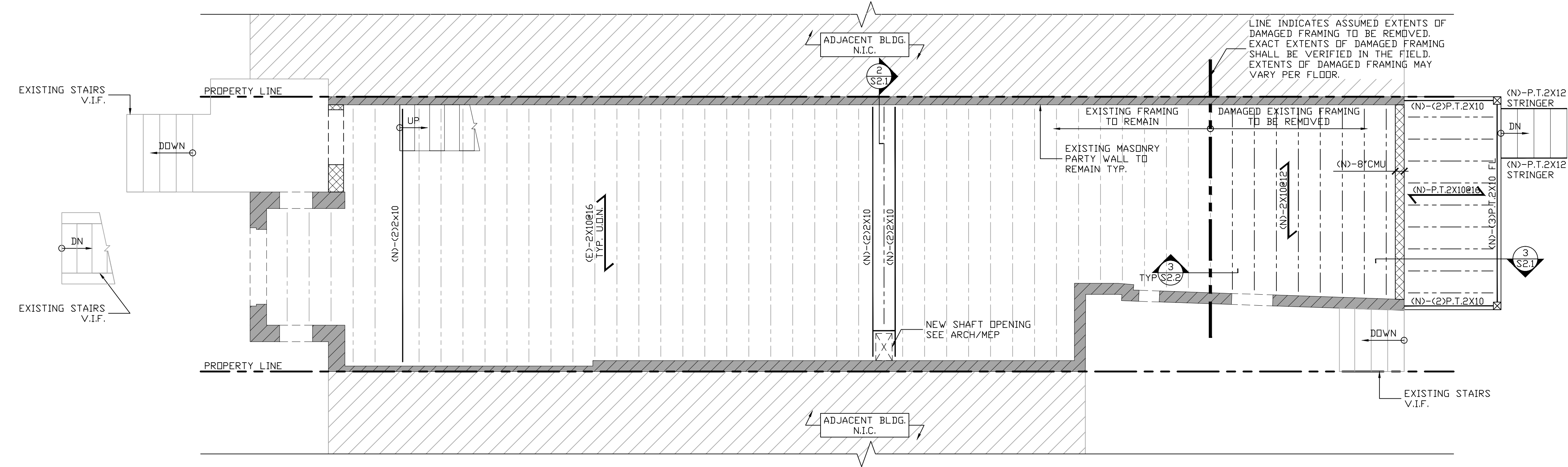

2
S1.1 FIRST FLOOR FRAMING PLAN
Scale: 1/4" = 1'-0"

- NOTES:
1. TOP OF FINISHED FLOOR ELEVATION SHALL BE AS NOTED ON PLAN.
 2. REFER TO THE ARCHITECTURAL DRAWINGS FOR FRAMING ELEVATIONS.
 3. REFER TO THE STRUCTURAL NOTES FOR WOOD HARDWARE GALVANIZING REQUIREMENTS WHEN FASTENING PRESSURE-TREATED LUMBER.
 4. REFER TO THE ARCHITECTURAL DRAWINGS FOR ALL STAIR DIMENSIONS AND POST LOCATIONS.
 5. SEE STRUCTURAL NOTES FOR LINTEL SIZES.
 6. NEW BEARING AND EXTERIOR WOOD WALLS SHALL BE 2X4@12" O.C. W/ DOUBLE STUDS PROVIDED AT EVERY OTHER STUD U.D.N.
 7. AT ALL LOCATIONS WHERE NEW FRAMING IS TO BE ATTACHED TO AN EXISTING LEDGER, G.C. SHALL VERIFY THE LEDGER IS ATTACHED WITH A MINIMUM 1/2" DIA. ANCHORS AT 18" O.C. MAX. IF THE REQUIRED SPACING IS NOT MET NEW ANCHORS AND LEDGERS SHALL BE INSTALLED PER DETAIL 2/S2.1.
 8. TYPICAL NEW LVL BEAM CONNECTION SHALL BE SIMPSON HU610/HU612 W/ MAX FASTENERS BASED ON MEMBER DEPTH U.D.N.

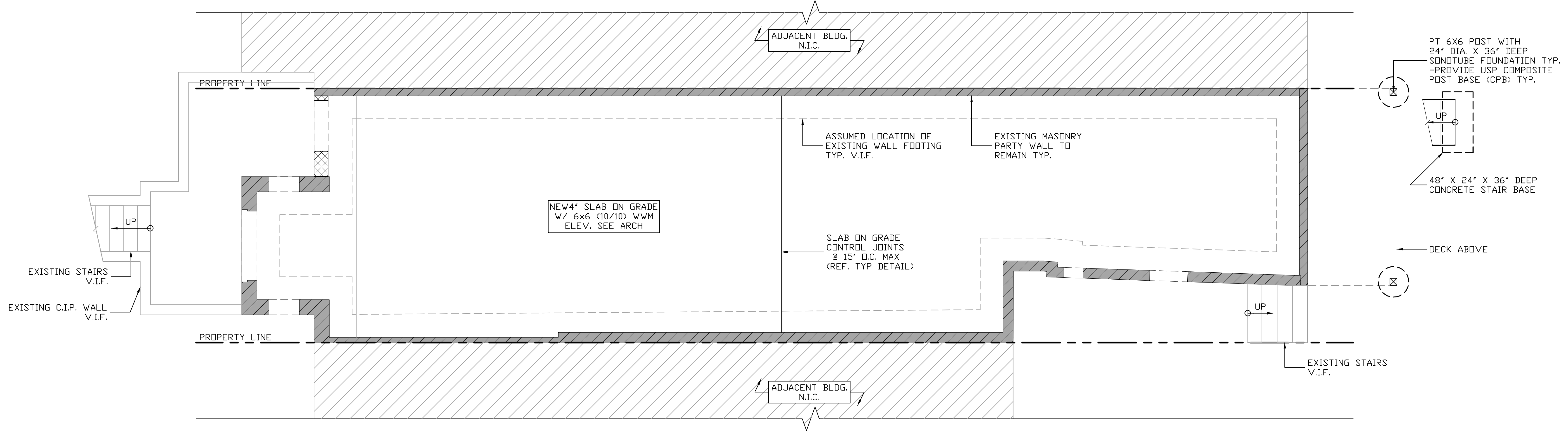

1
S1.1 GARDEN FLOOR/ FOUNDATION PLAN
Scale: 1/4" = 1'-0"

- NOTES:
1. TOP OF SLAB ELEVATION SHALL BE AS NOTED ON PLAN. VERIFY ALL TOP OF SLAB ELEVATIONS WITH ARCHITECTURAL DRAWINGS.
 2. SEE ARCHITECTURAL DRAWINGS FOR DIMENSIONS NOT SHOWN.
 3. COORDINATE SIZE AND LOCATION OF DEPRESSIONS, OPENINGS, ETC. WITH ARCHITECTURAL AND MECHANICAL DRAWINGS.
 4. SEE PLUMBING DRAWINGS FOR CONFIRMATION OF ALL INVERT ELEVATIONS.
 5. SEE STRUCTURAL NOTES FOR ADDITIONAL UNDERPINNING/SHEETING & SHORING INFORMATION.
 6. UNDERPINNING AND SHEETING AND SHORING AS SHOWN ON PLAN SHALL BE DESIGNED AND SUPPLIED BY A SPECIALTY CONTRACTOR. PROVIDE SIGNED AND SEALED CALCULATIONS AND SHOP DRAWINGS FOR REVIEW PRIOR TO STARTING EXCAVATION. LOCATIONS/EXTENTS ARE SHOWN ON PLAN FOR INFORMATION ONLY AND DO NOT NECESSARILY REPRESENT THE ANTICIPATED COMPLETED CONDITION.

PROJECT

| | | |
|-----------|------------|------------------------|
| REVISIONS | DATE | DESCRIPTION |
| 1 | 03/02/2011 | PERMIT SET |
| 2 | 05/17/2011 | CONSTRUCTION DOCUMENTS |

DRAWING TITLE
**FOUNDATION/
FIRST FLOOR FRAMING PLAN**

STAMP

PROJECT NO.
SDG# - D10161.00

DRAWN BY:
RWS

SCALE:
AS NOTED

DATE:
03-02-2011

DWG. NO.

5

4

3

2

1

5

4

3

2

1

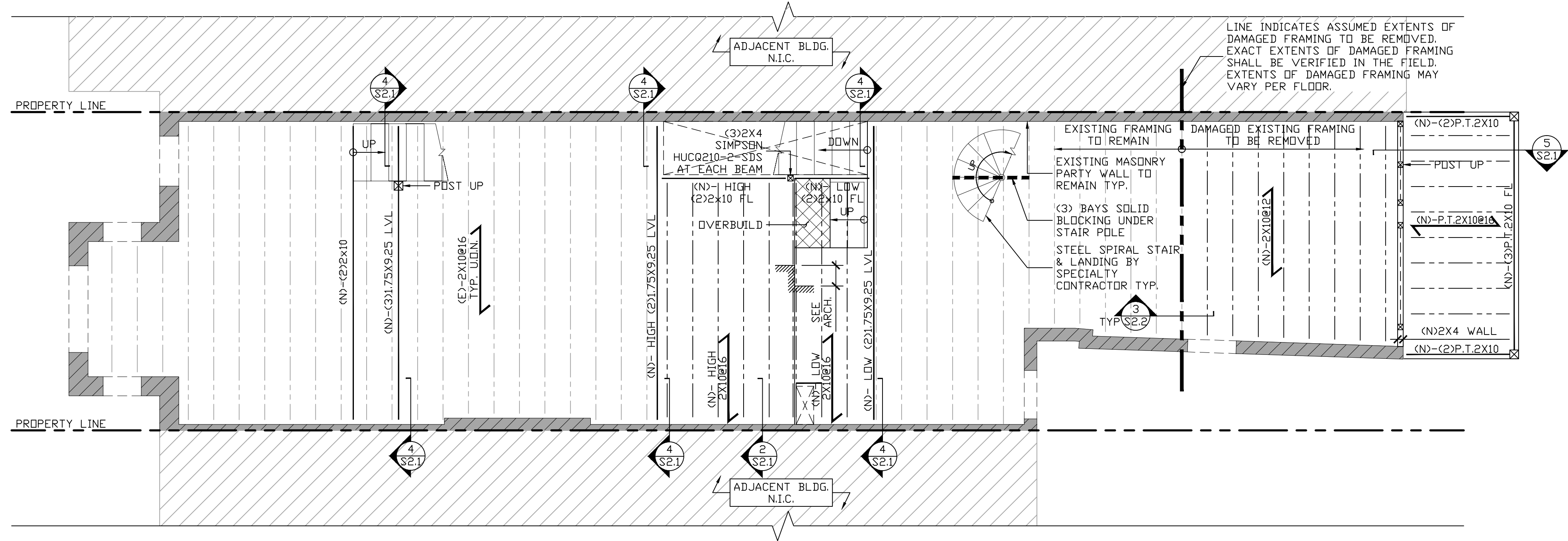

2
S1.2 THIRD FLOOR FRAMING PLAN
Scale: 1/4" = 1'-0"
NOTES:
1. REFER TO NOTES ON S1.1.

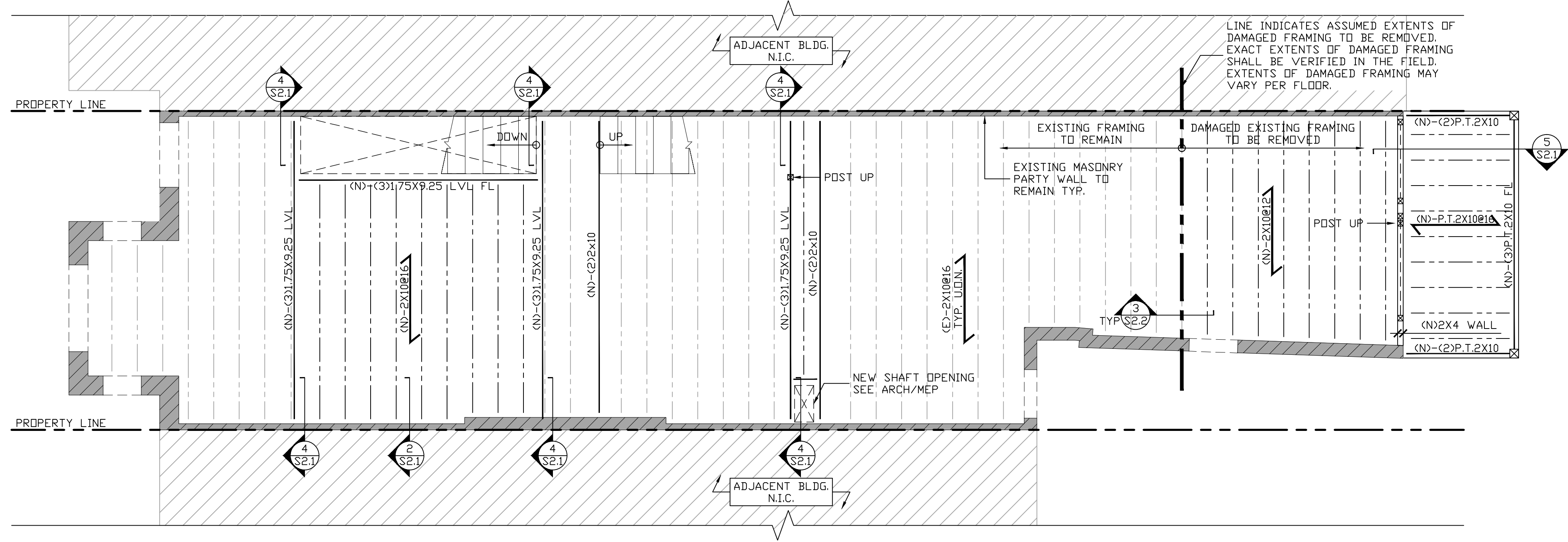

1
S1.2 SECOND FLOOR FRAMING PLAN
Scale: 1/4" = 1'-0"
NOTES:
1. REFER TO NOTES ON S1.1.

PROJECT NO. _____

SDG# - D10161.00

DRAWN BY: RWS

SCALE: AS NOTED

DATE: 03-02-2011

DWG. NO. _____

| REVISIONS | DATE | DESCRIPTION |
|-----------|------------|------------------------|
| 1 | 03/02/2011 | PERMIT SET |
| 2 | 05/17/2011 | CONSTRUCTION DOCUMENTS |

DRAWING TITLE
SECOND/THIRD FLOOR FRAMING PLAN

STAMP

PROJECT NO. _____
SDG# - D10161.00
DRAWN BY: RWS
SCALE: AS NOTED
DATE: 03-02-2011
DWG. NO. _____

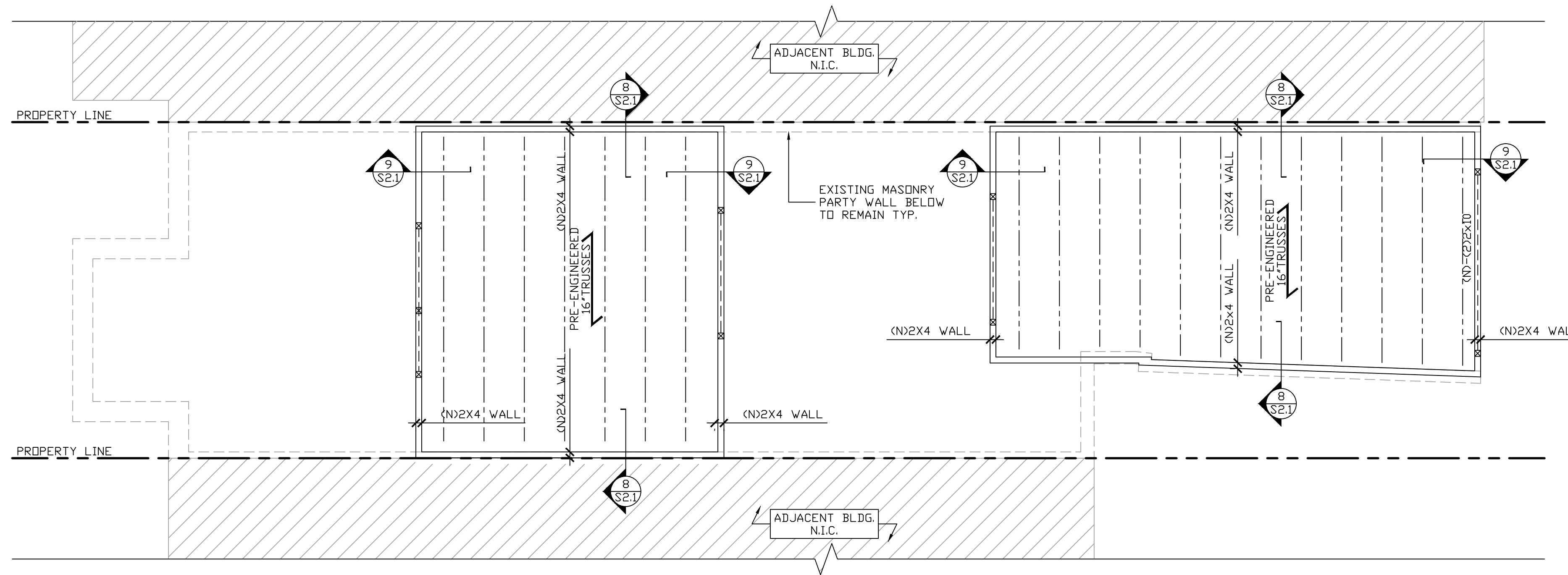

2
S1.3 HIGH ROOF FRAMING PLAN
Scale: 1/4" = 1'-0"
NOTES:
1. REFER TO NOTES ON S1.1.

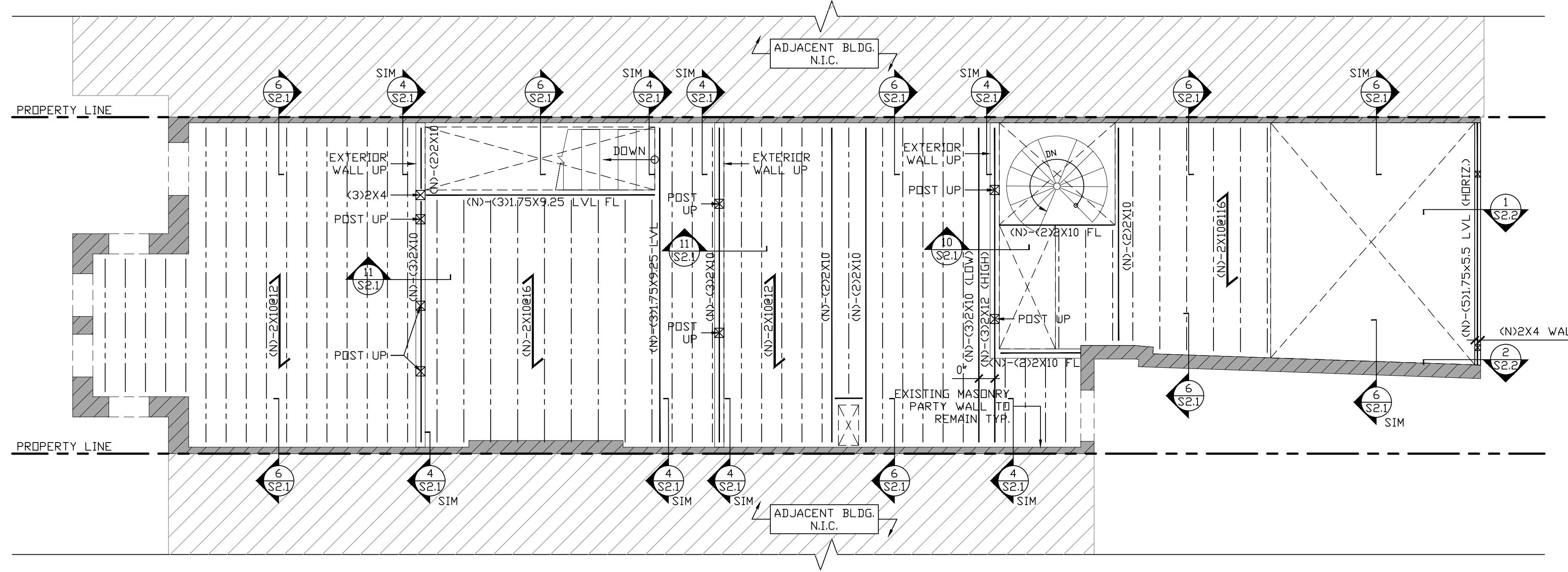

1
S1.3 MEZZANINE/LOW ROOF FRAMING PLAN
Scale: 1/4" = 1'-0"
NOTES:
1. REFER TO NOTES ON S1.1.

| NO. | DATE | REVISIONS |
|-----|------------|------------------------|
| 1 | 03/02/2011 | PERMIT SET |
| 2 | 05/17/2011 | CONSTRUCTION DOCUMENTS |

DRAWING TITLE
MEZZANINE/HIGH ROOF FRAMING PLAN

STAMP

PROJECT NO.
SDG# - D10161.00

DRAWN BY:
RWS

SCALE:
AS NOTED

DATE:
03-02-2011

DWG. NO.

5

4

3

2

1

D

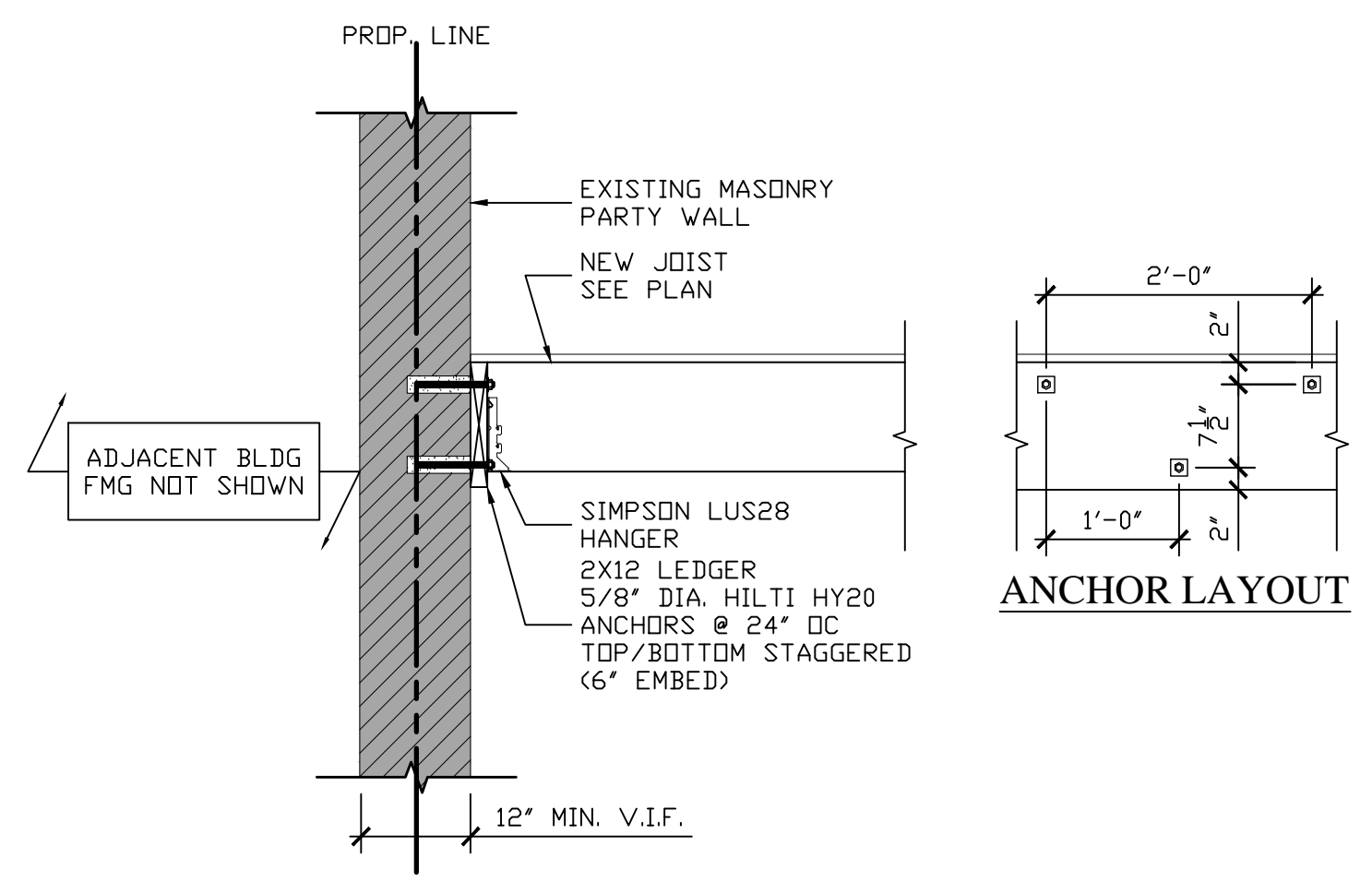

ANCHOR LAYOUT

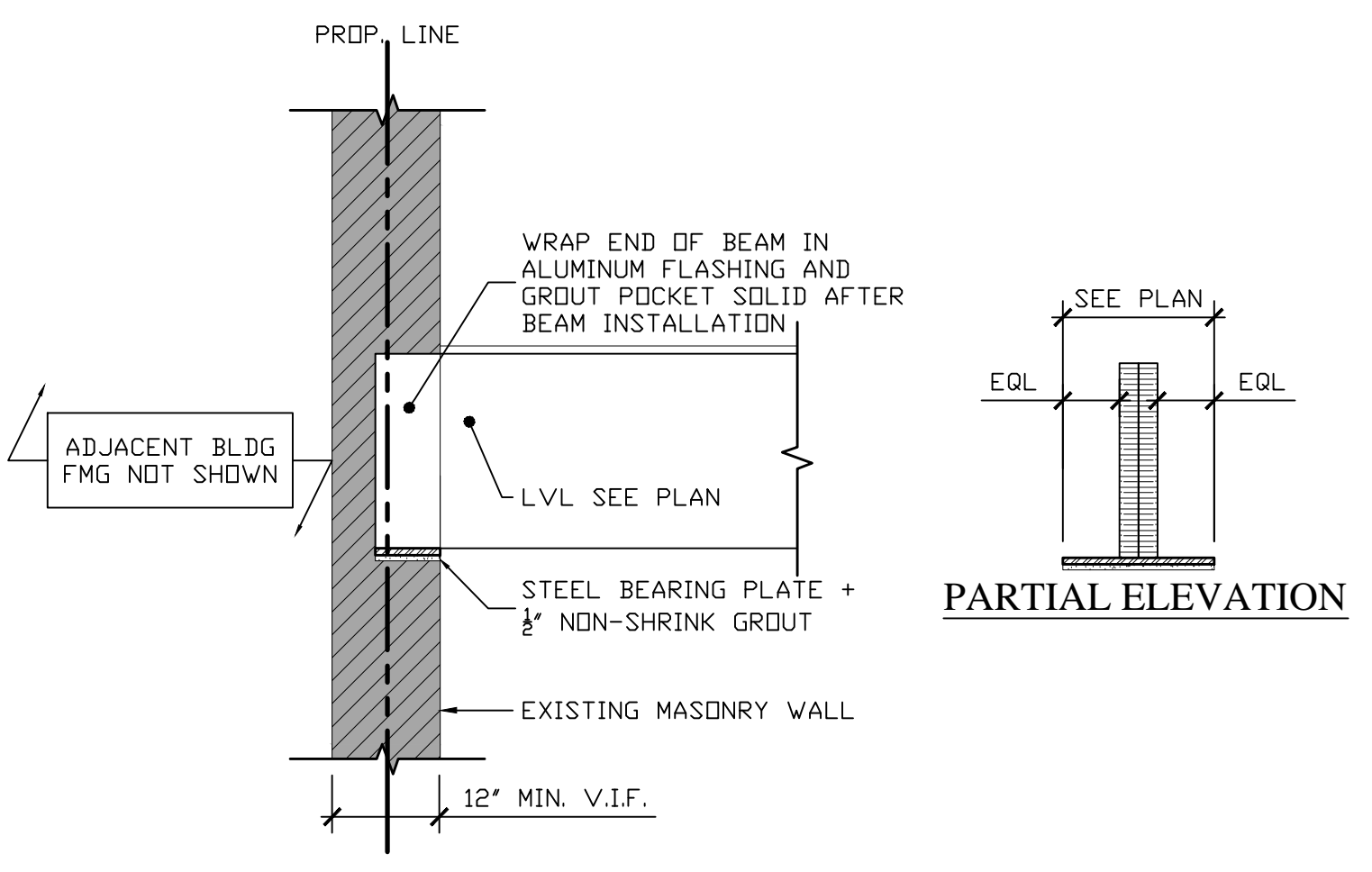
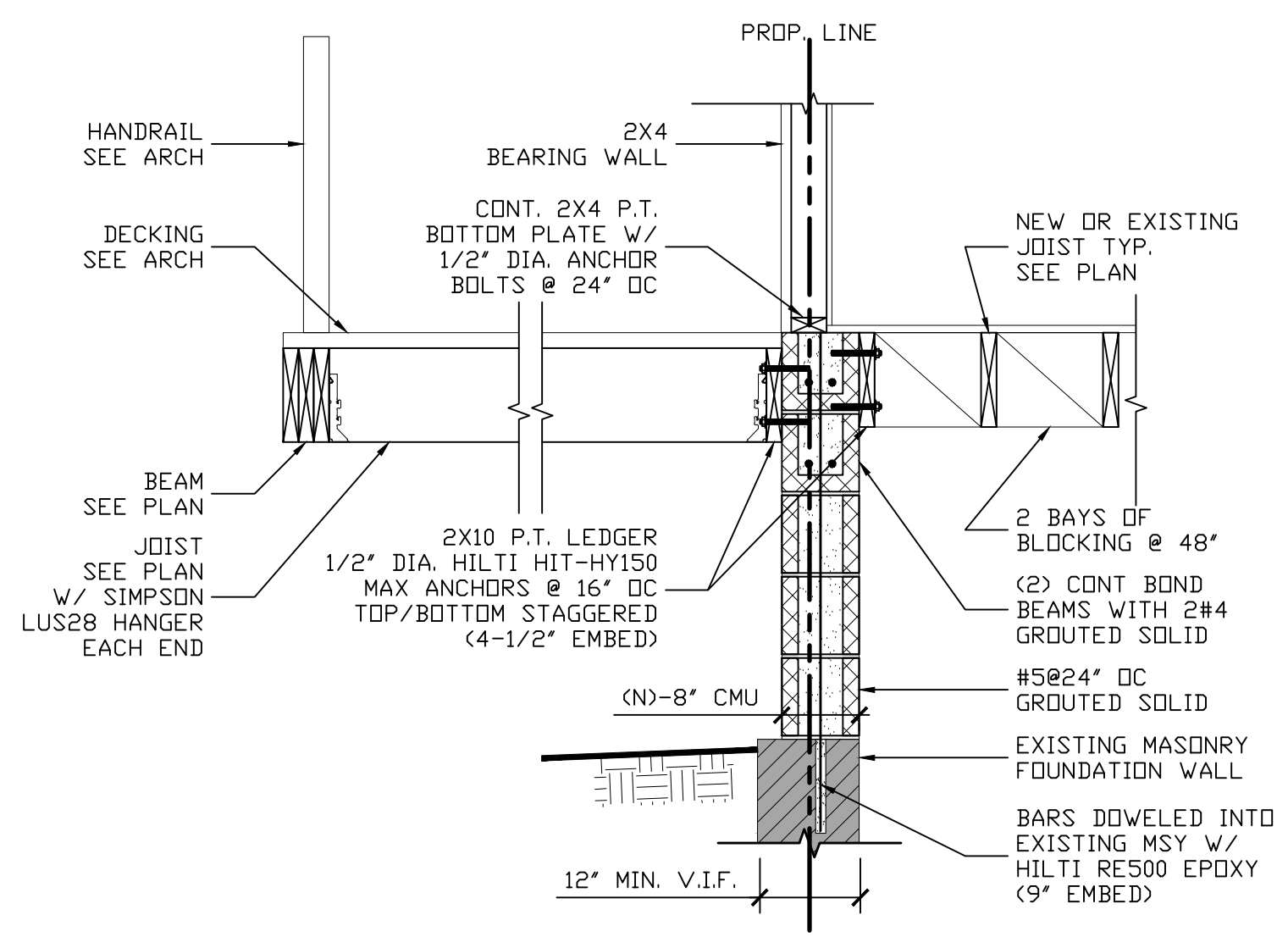

PARTIAL ELEVATION

1 NOT USED
S2.1 Scale: 3/4" = 1'-0"

2 SECTION
S2.1 Scale: 3/4" = 1'-0"

3 SECTION
S2.1 Scale: 3/4" = 1'-0"

4 SECTION
S2.1 Scale: 3/4" = 1'-0"

C

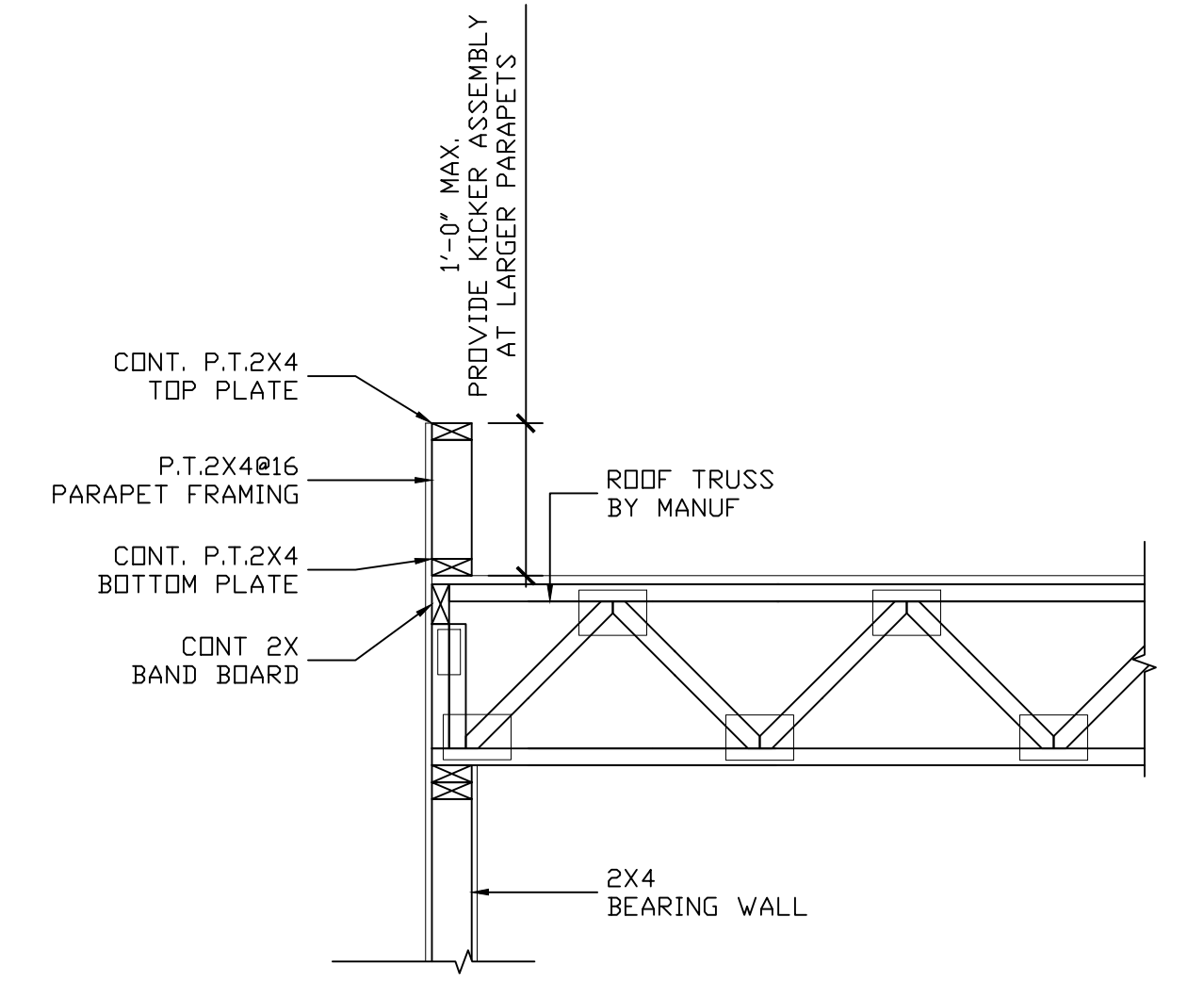
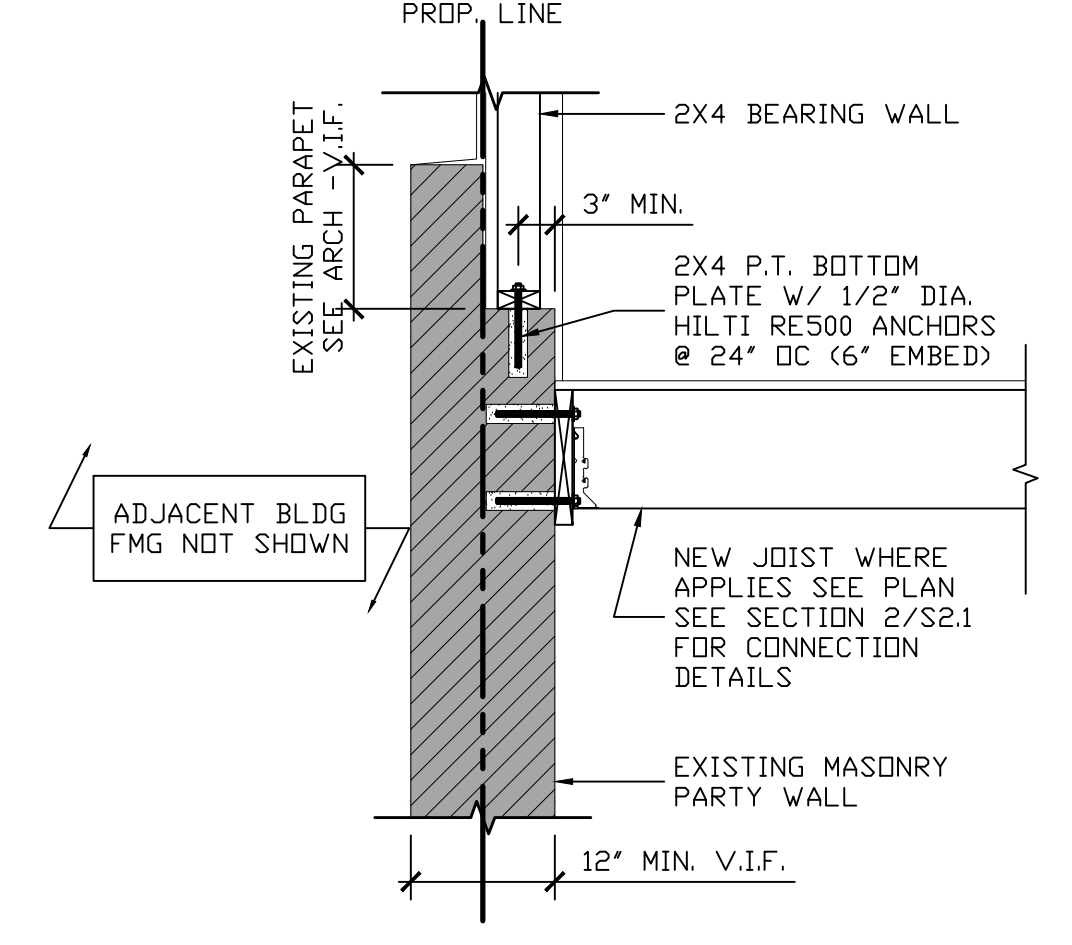
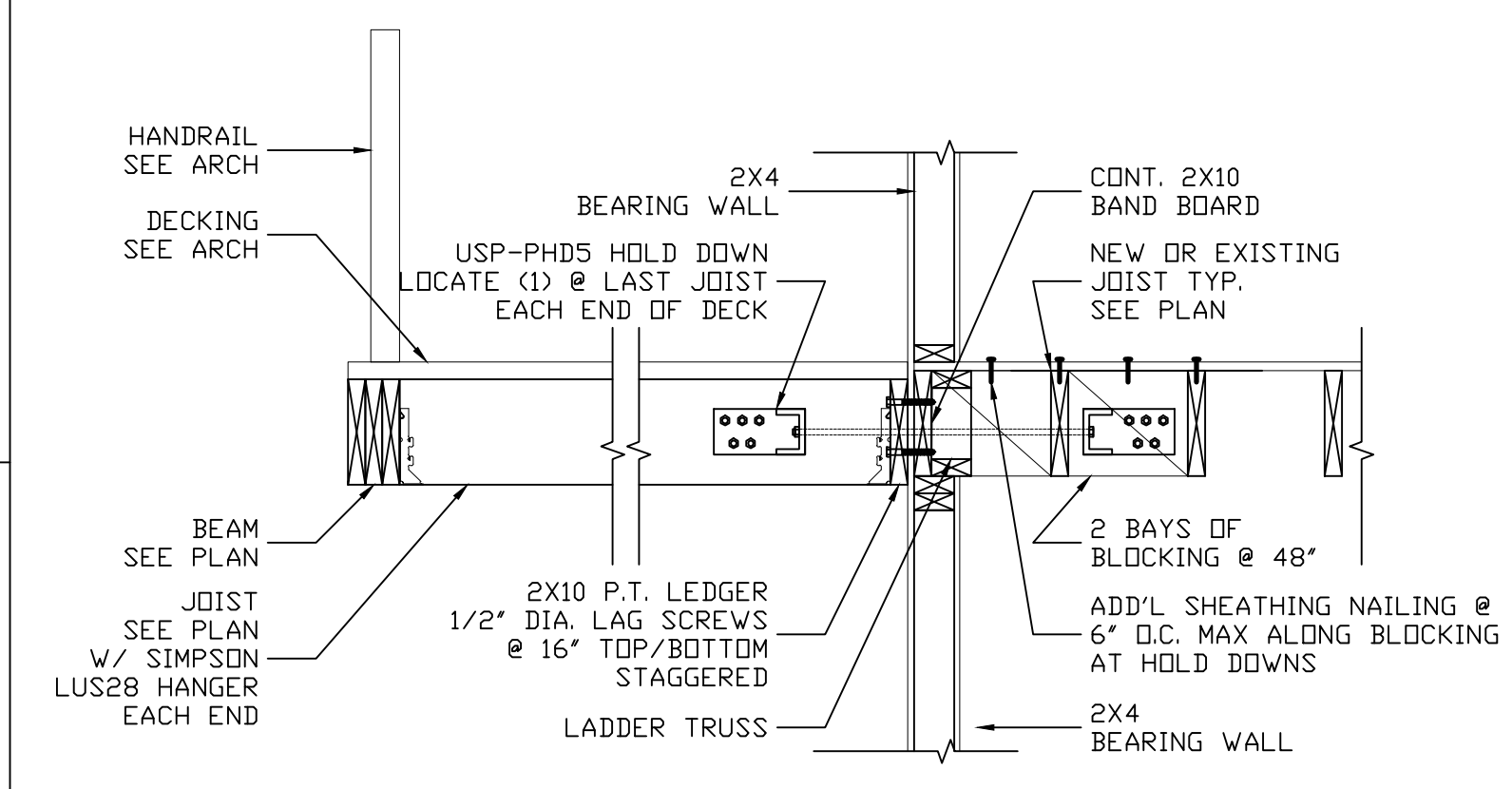

5 SECTION
S2.1 Scale: 3/4" = 1'-0"

6 SECTION
S2.1 Scale: 3/4" = 1'-0"

7 NOT USED
S2.1 Scale: 3/4" = 1'-0"

8 SECTION
S2.1 Scale: 3/4" = 1'-0"

B

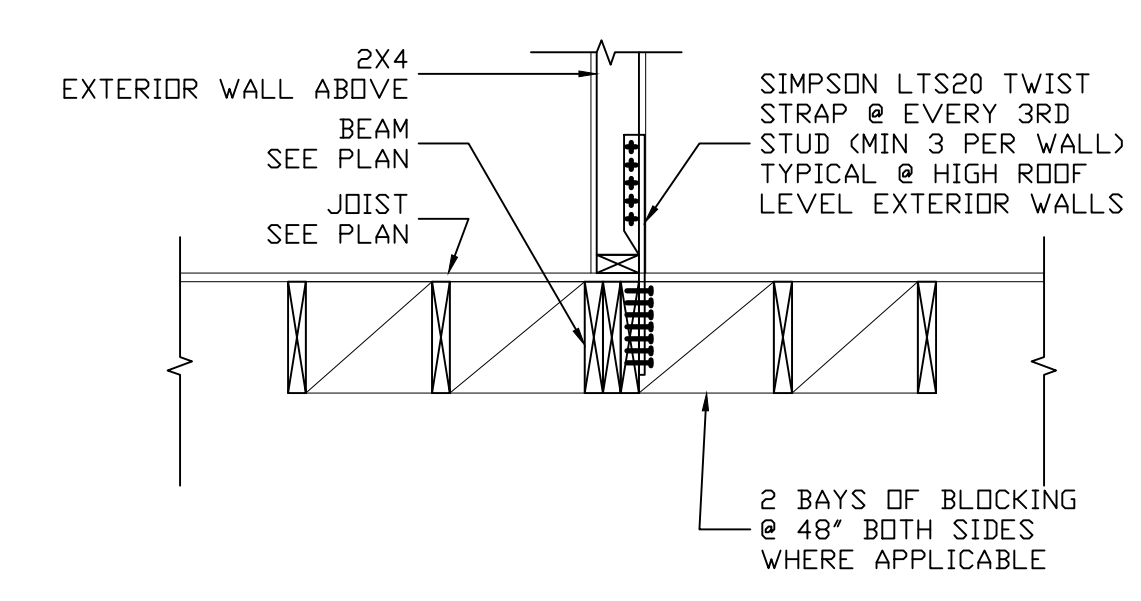
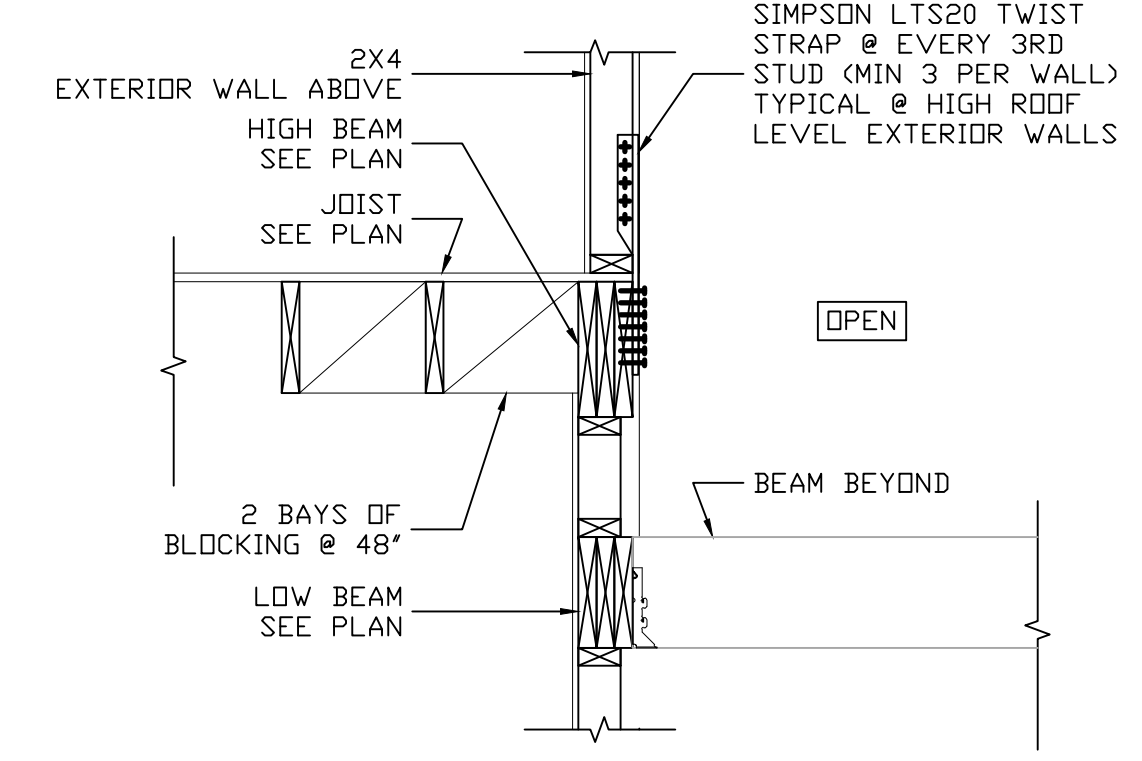
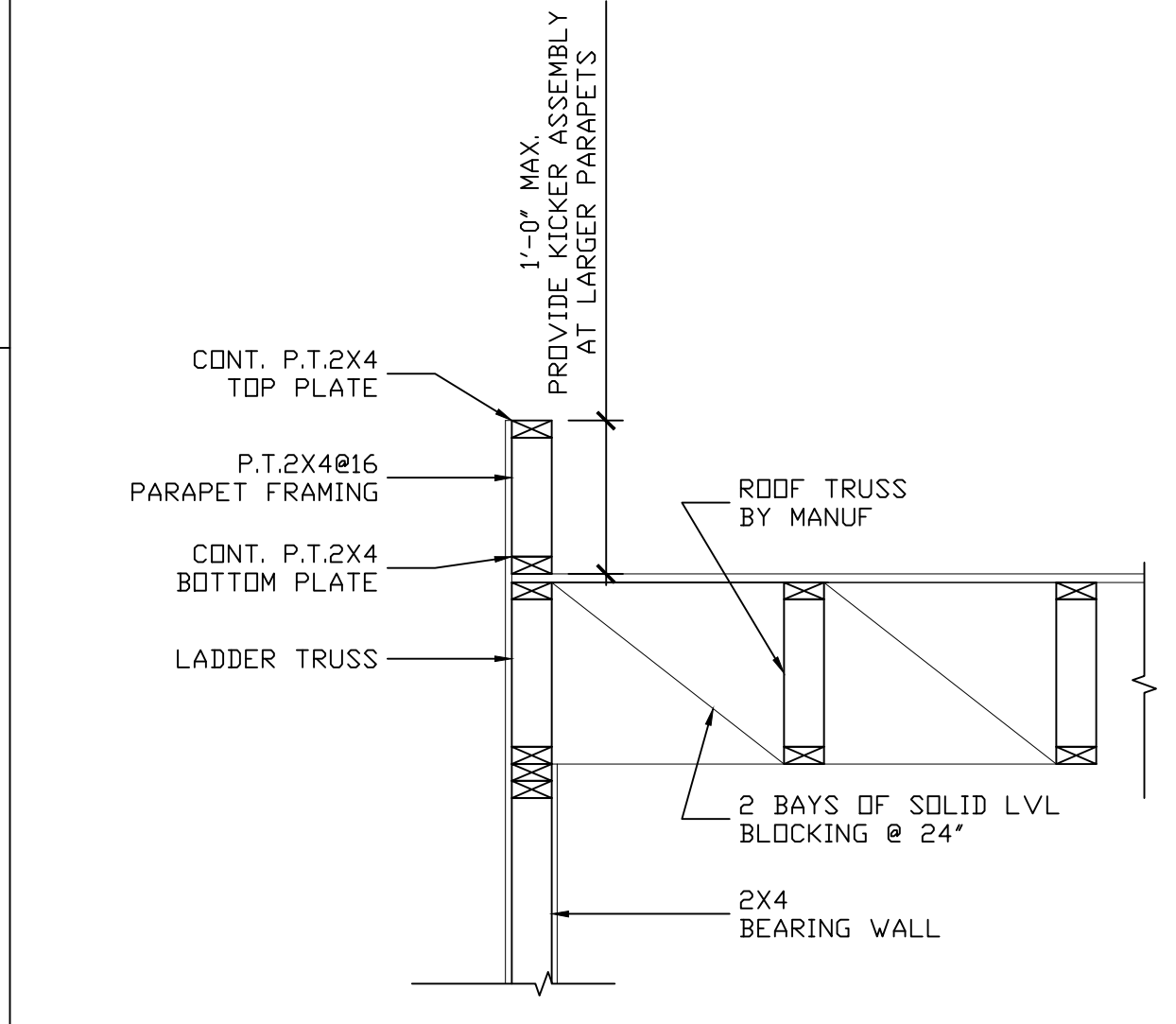

9 SECTION
S2.1 Scale: 3/4" = 1'-0"

10 SECTION
S2.1 Scale: 3/4" = 1'-0"

11 SECTION
S2.1 Scale: 3/4" = 1'-0"

5

4

3

2

1

A

| NO. | REVISIONS |
|-----|-----------------------------------|
| 1 | 03/02/2011 PERMIT SET |
| 2 | 05/17/2011 CONSTRUCTION DOCUMENTS |

STAMP

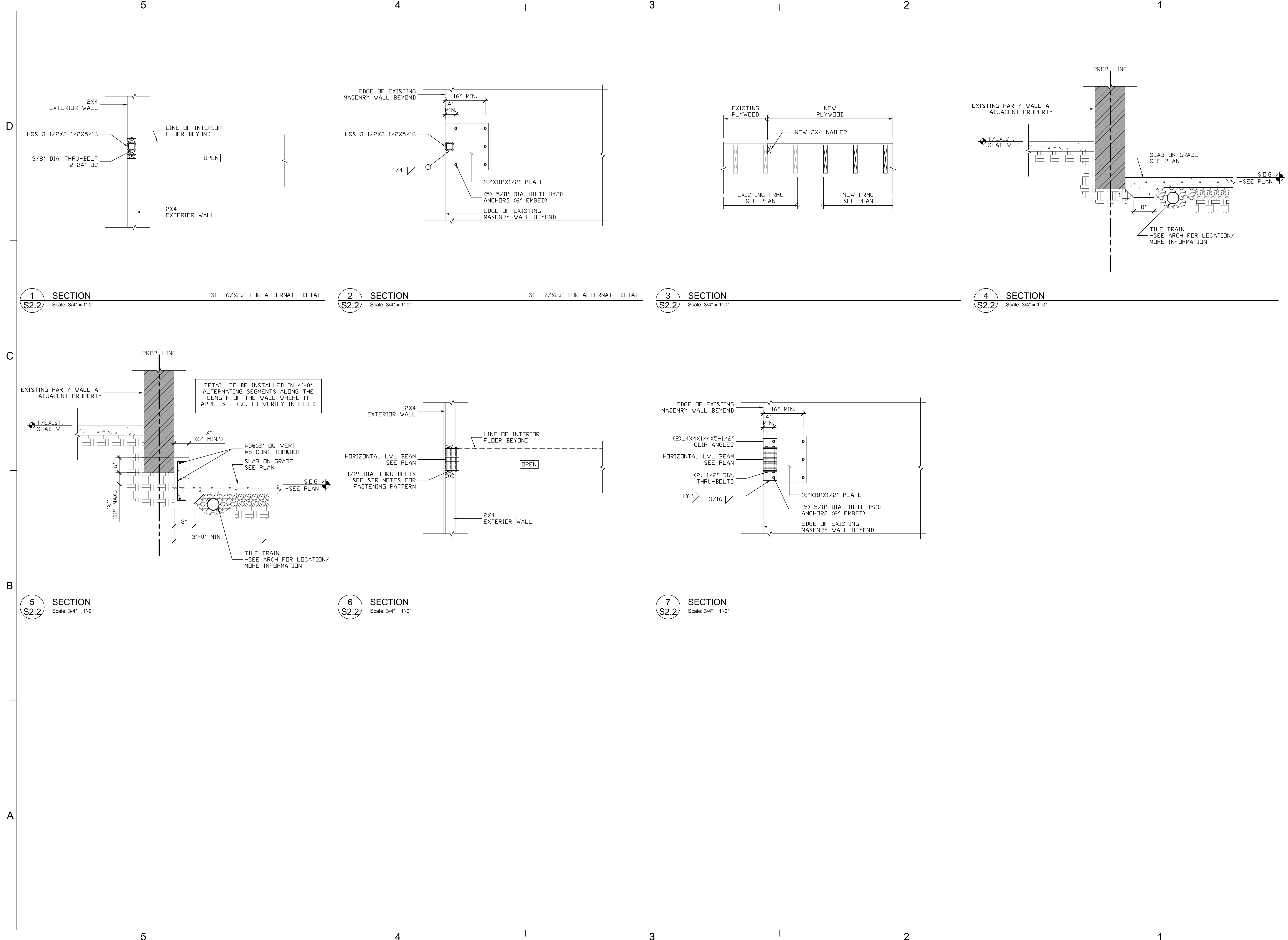

1 SECTION
S2.2 Scale: 3/4" = 1'-0"
SEE 6/S2.2 FOR ALTERNATE DETAIL

2 SECTION
S2.2 Scale: 3/4" = 1'-0"
SEE 7/S2.2 FOR ALTERNATE DETAIL

3 SECTION
S2.2 Scale: 3/4" = 1'-0"

4 SECTION
S2.2 Scale: 3/4" = 1'-0"

5 SECTION
S2.2 Scale: 3/4" = 1'-0"

6 SECTION
S2.2 Scale: 3/4" = 1'-0"

7 SECTION
S2.2 Scale: 3/4" = 1'-0"

| NO. | DATE | REVISIONS |
|-----|------------|------------------------|
| 1 | 03/02/2011 | PERMIT SET |
| 2 | 05/11/2011 | CONSTRUCTION DOCUMENTS |

STAMP

PROJECT NO.
SDG# - D10161.00

DRAWN BY:
RWS

SCALE:
AS NOTED

DATE:
03-02-2011

DWG. NO.

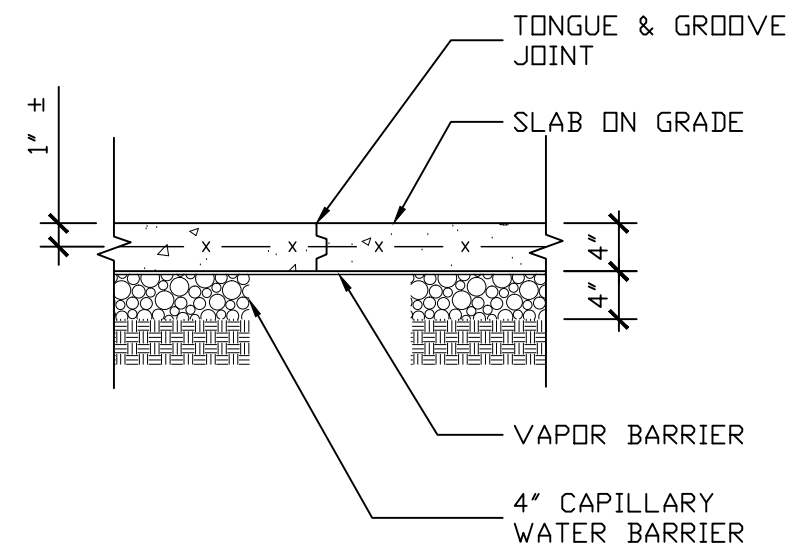

1
S2.3 TYPICAL SLAB ON GRADE CONSTRUCTION JOINT DETAIL
Scale: N.T.S.

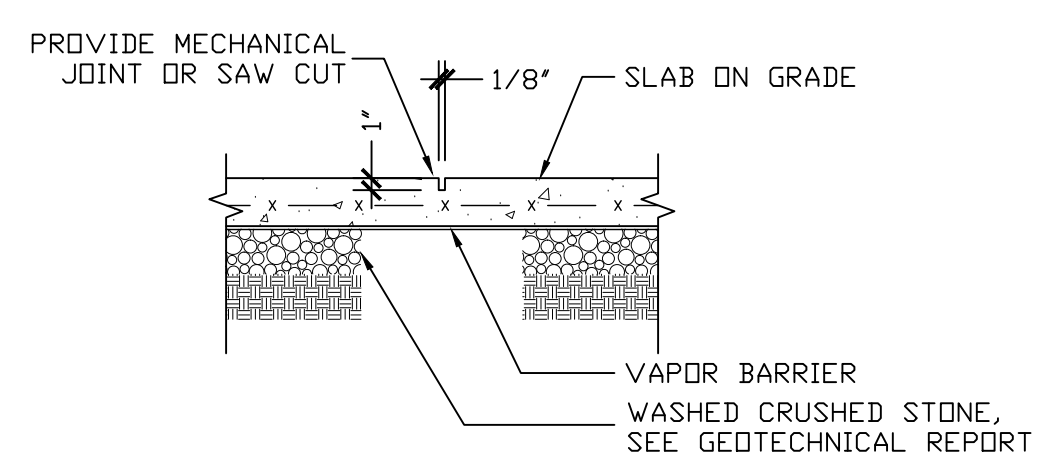

2
S2.3 TYPICAL SLAB ON GRADE CONTROL JOINT DETAIL
Scale: N.T.S.

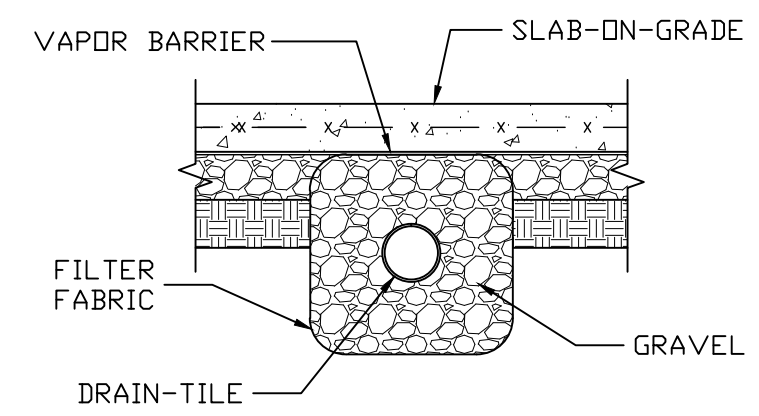

3
S2.3 TYPICAL DRAIN DETAIL
Scale: N.T.S.

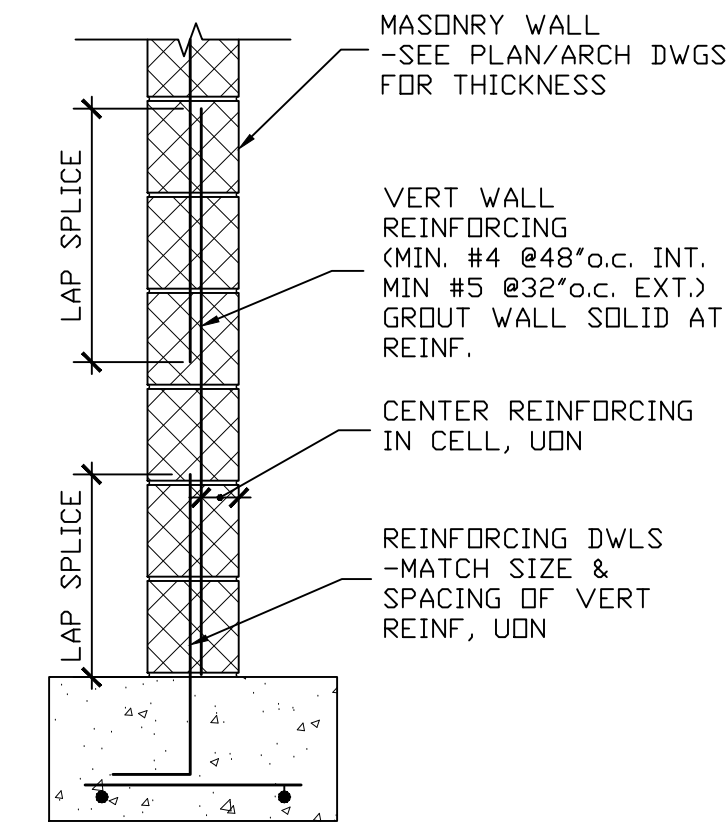

| MASONRY WALL LAP SPLICES IBC 2003 SEC. 2107.2.3 | | |
|--|-----------------------|-----------------------------|
| REINF. BAR GRADE 60 | LAP LENGTH (INCHES) | |
| | 8\" CMU (CENTERED) | 10\"&12\" CMU (CENTERED) |
| #3 | 19" | 19" |
| #4 | 25" | 25" |
| #5 | 31" | 31" |
| #6 | MECH SPLICE | 52" |
| #7 | MECH SPLICE | MECH SPLICE |
| #8 | MECH SPLICE | MECH SPLICE |

NOTES:
1. CONTRACTOR OPTION TO PROVIDE MECHANICAL SPLICES IN LIEU OF SPECIFIED LAP SPLICE LENGTHS.

4
S2.3 TYPICAL MASONRY WALL REINF. LAP SPLICES
Scale: N.T.S.

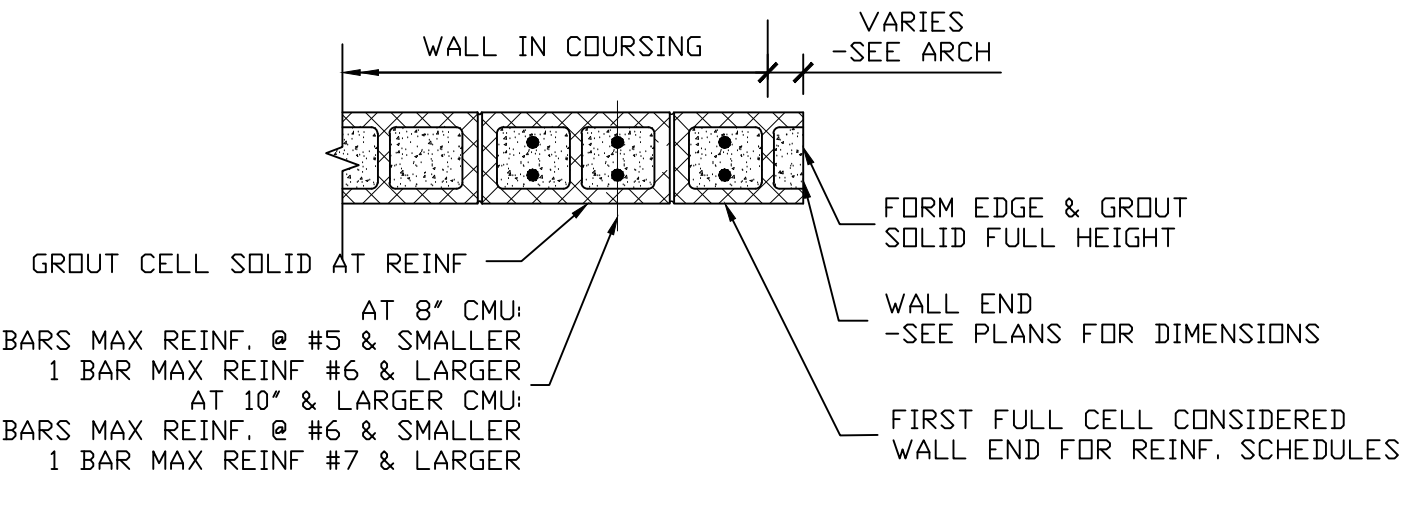

5
S2.3 TYPICAL MASONRY WALL REINFORCEMENT DETAIL
Scale: N.T.S.

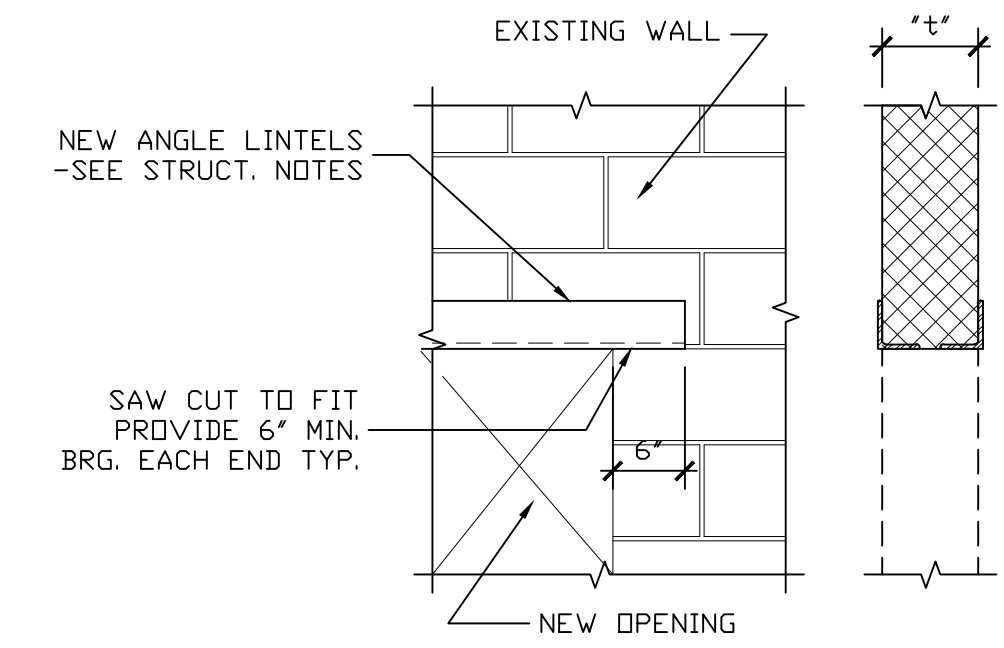

6
S2.3 TYPICAL NEW OPENING IN AN EXISTING MASONRY WALL
Scale: N.T.S.

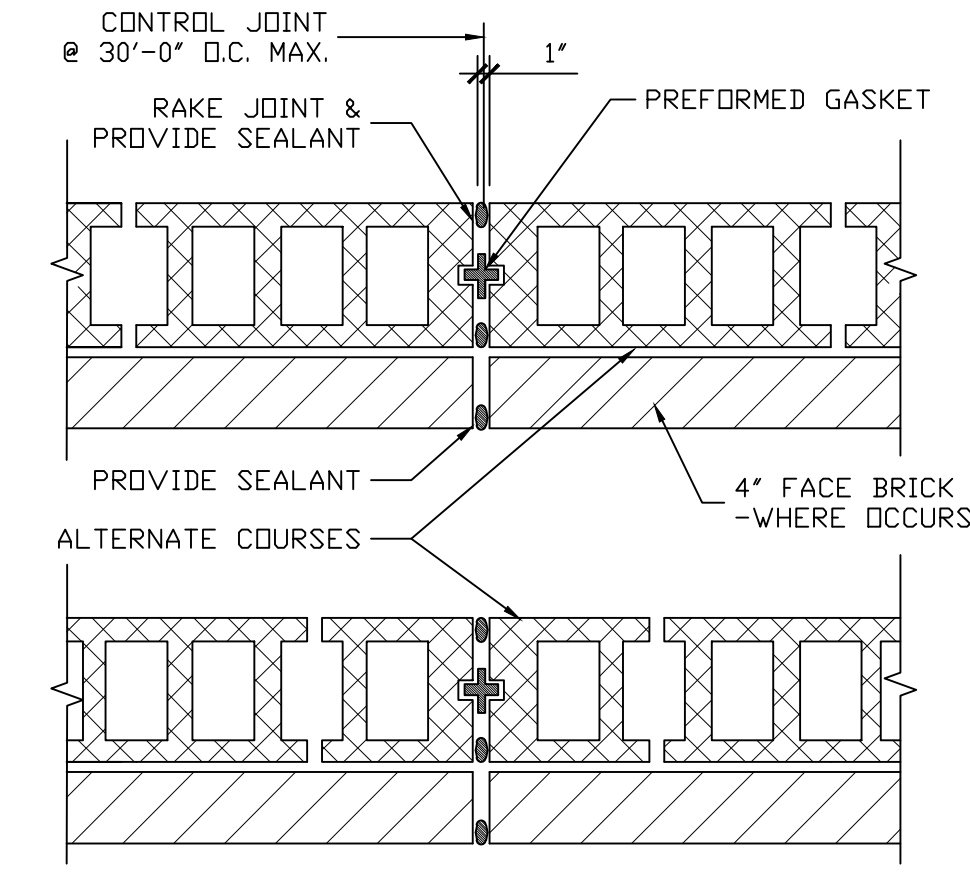

7
S2.3 TYPICAL MASONRY WALL CONTROL JOINT DETAIL
Scale: N.T.S.

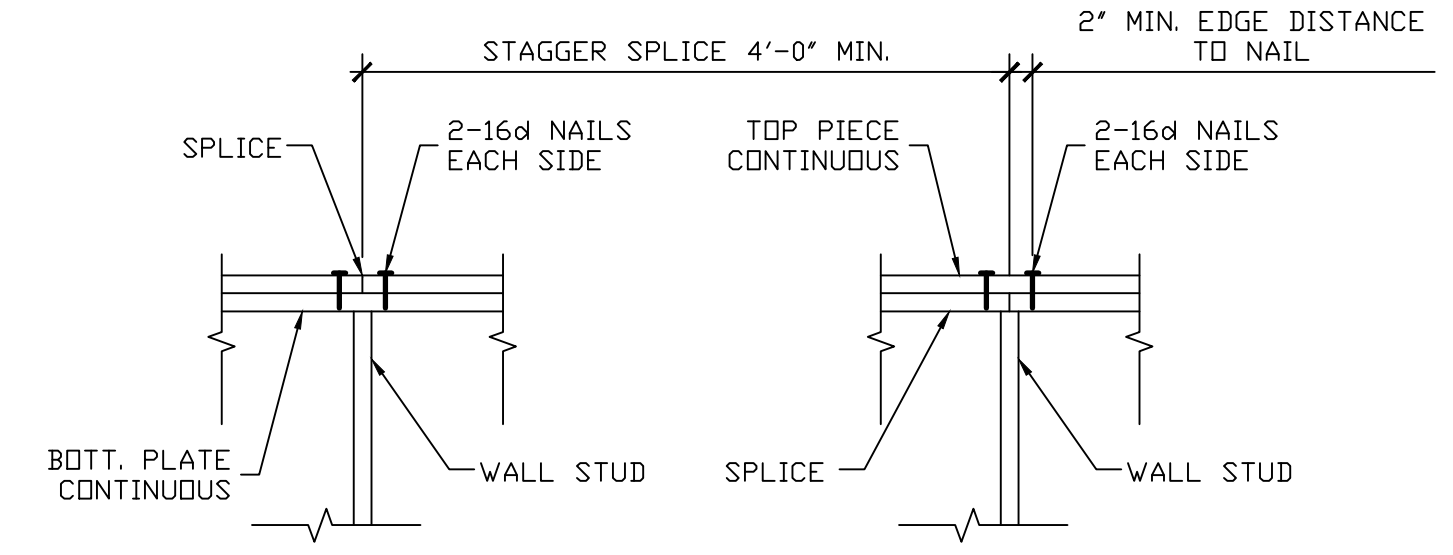

8
S2.3 TYPICAL TOP PLATE SPLICE DETAIL
Scale: N.T.S.

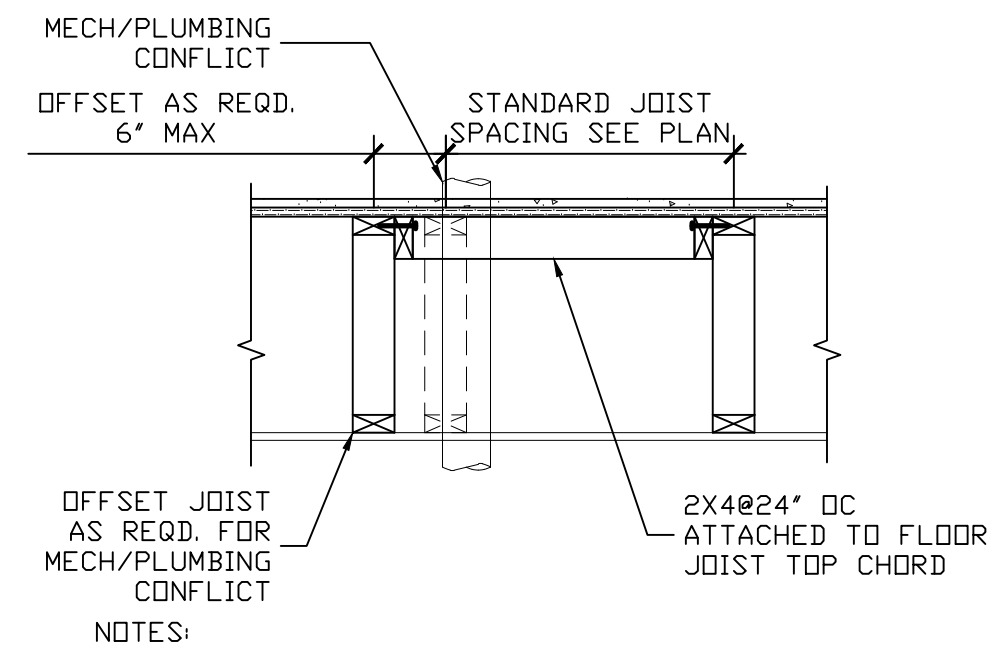

9
S2.3 TYPICAL PLUMBING/TRUSS CONFLICT
Scale: N.T.S.

Square 134 Architects
1232 M Street NW, Washington, DC, 20005
P (202) 328 0134 F (202) 315 3615

CONSULTANT
structura
an engineering collaboration

401 North Washington Street, Suite 300, Bethesda, MD 20810
Telephone: 301-983-9234 Fax: 301-983-9237
400 East Park Street, Suite 300, Baltimore, MD 21202
Telephone: 410-779-1314 Fax: 410-779-3901
www.structura-ny.com

1444 Fairmont
1444 Fairmont Street, NW
Washington, DC, 20009

REVISIONS

| NO. | DATE | DESCRIPTION |
|-----|------------|------------------------|
| 1 | 03/02/2011 | PERMIT SET |
| 2 | 05/11/2011 | CONSTRUCTION DOCUMENTS |

DRAWING TITLE
TYPICAL DETAILS

STAMP

PROJECT NO.
SDG# - D10161.00

DRAWN BY:
RWS

SCALE:
AS NOTED

DATE:
03-02-2011

DWG. NO.

S2.3

5

4

3

2

1

D

C

B

A

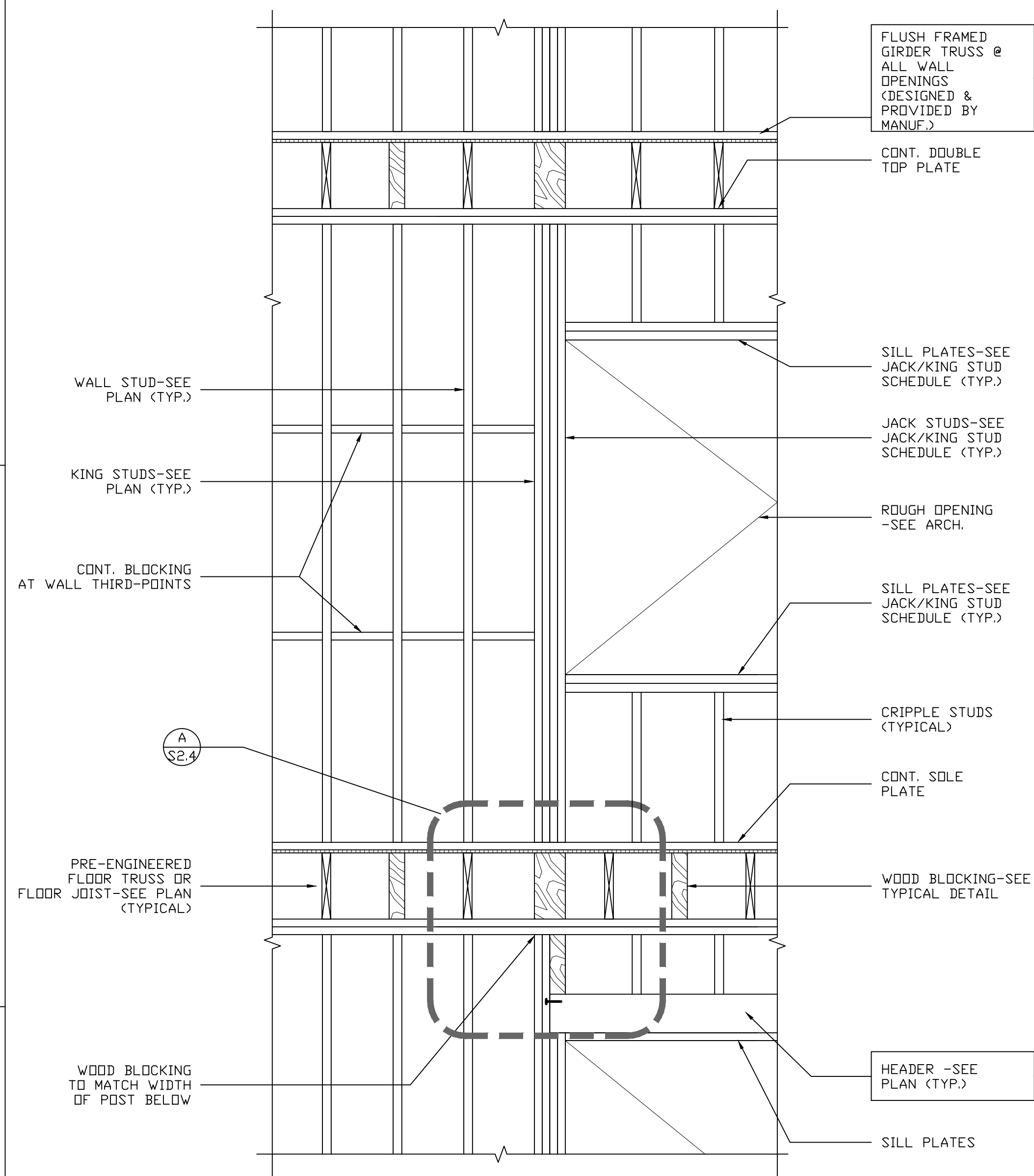

CONTRACTOR'S OPTION TO PROVIDE VOID FLUSH FRAMED GIRDER TRUSSES @ ALL EXTERIOR WALL OPENINGS IN LIEU OF HEADERS AS SHOWN ON PLAN (THIS WOULD ALLOW FOR UNIFORM STUD HEIGHTS ALONG ALL WALL LENGTHS)

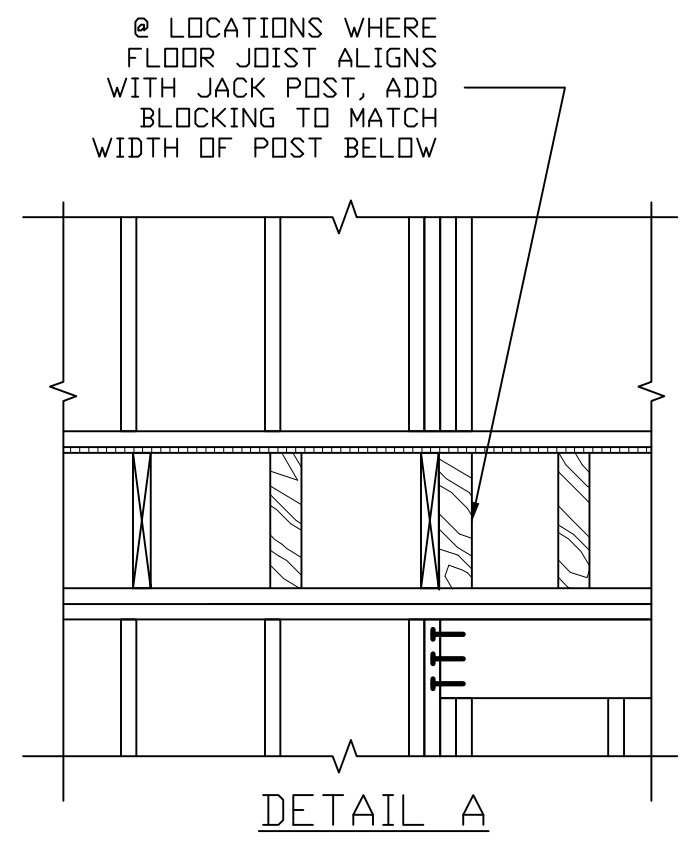

TYPICAL EXTERIOR WALL PANEL ELEVATION

1 TYPICAL EXTERIOR WALL PANEL ELEVATION
Scale: N.T.S.

PROJECT

| | | |
|---|------------|------------------------|
| 1 | 03/02/2011 | PERMIT SET |
| 2 | 05/11/2011 | CONSTRUCTION DOCUMENTS |

DRAWING TITLE
TYPICAL DETAILS

STAMP

PROJECT NO.
SDG# - D10161.00
DRAWN BY:
RWS
SCALE:
AS NOTED
DATE:
03-02-2011
DWG. NO.

© 2010 SQUARE 134 ARCHITECTS
S2.4